

Executive Order No. 3042

Setting Aside Land for Public Purposes

By this Executive Order, I, the undersigned, Governor of the State of Hawaii, by virtue of the authority in me vested by Section 171-11, Hawaii Revised Statutes, and every other authority me hereunto enabling, do hereby order that the public land hereinafter described be, and the same is, hereby set aside for the following public purposes:

FOR USE AS A COMMUNITY PLAYGROUND, to be under the control and management of the County of Hawaii, all of the land situate at Paalaea, Papaanui and Haina, Hamakua, Island of Hawaii, Hawaii, being designated Community Playground Area comprised of five (5) parcels, Parcel 1 containing an area of approximately 3.190 acres, Parcel 2 containing an area of approximately 2.058 acres, Parcel 3 containing an area of approximately 1.552 acres, Parcel 4 containing an area of approximately 1.952 acres, Parcel 5 containing an area of approximately 23.912 acres, for a total area of 32.664 acres, more or less, more particularly described in Exhibit "A" and delineated on Exhibit "B", both of which are attached hereto and made parts hereof, said exhibits being, respectively, a survey description and a survey map, prepared by the Survey Division, Department of Accounting and General Services, State of Hawaii, both being designated C.S.F. No. 19,040 and dated October 6, 1980.

TRUE NORTH
Scale: 1 in. = 200 ft.

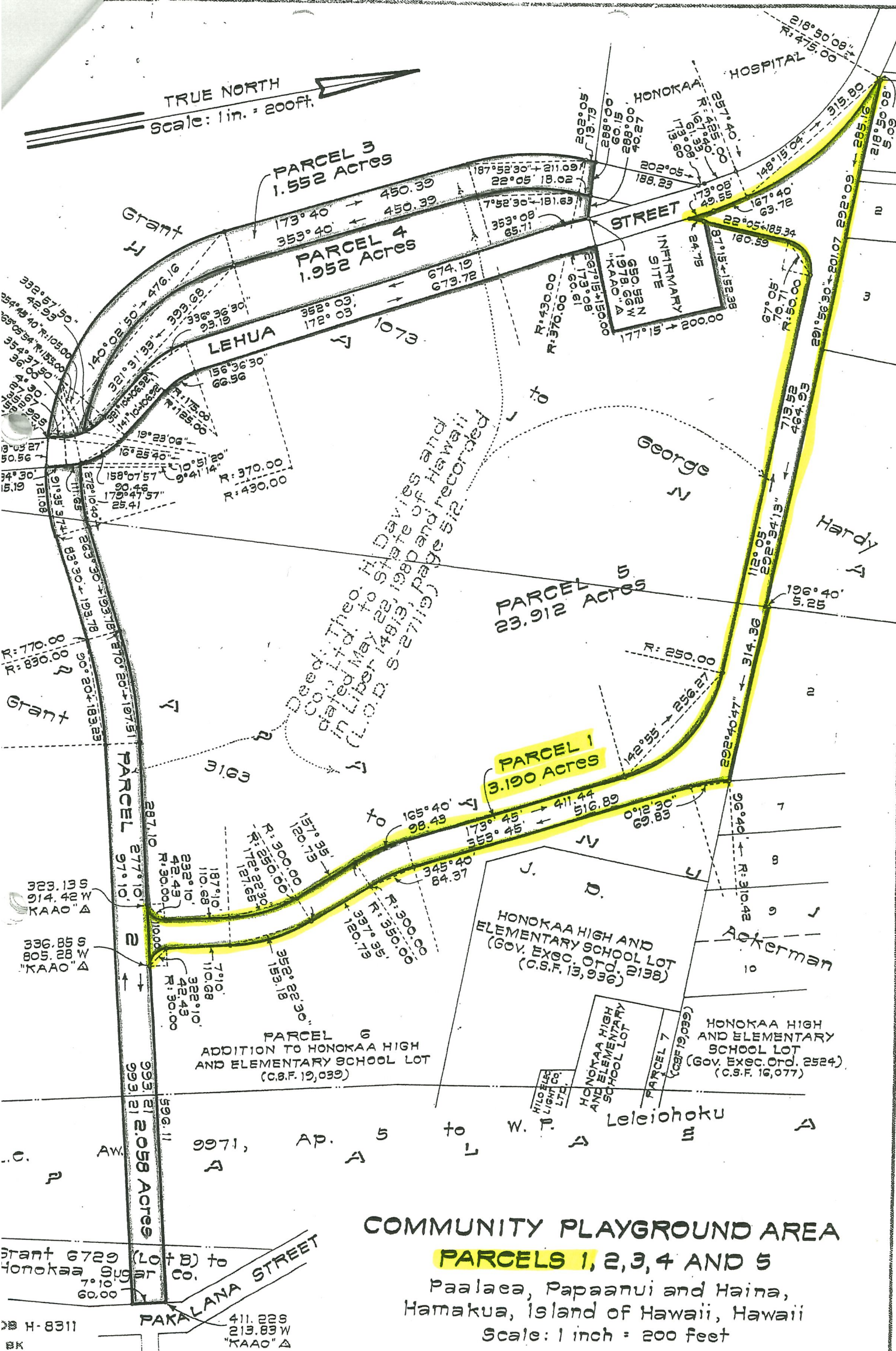

COMMUNITY PLAYGROUND AREA

PARCELS 1, 2, 3, 4 AND 5

Paalaea, Papaanui and Haina,
Hamakua, Island of Hawaii, Hawaii
Scale: 1 inch = 200 Feet

MAP 4-5-10
S. F. No. 19,040

SURVEY DIVISION
DEPARTMENT OF ACCOUNTING AND GENERAL SERVICES
STATE OF HAWAII

EXHIBIT "B"
GNK Oct. 6, 1980