

C. Kimo Alameda, Ph.D.
Mayor

William V. Brilhante Jr.
Managing Director

West Hawai'i Office
74-5044 Ane Keohokālole Hwy
Kailua-Kona, Hawai'i 96740
Phone (808) 323-4770
Fax (808) 327-3563

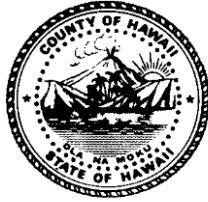

County of Hawai'i
PLANNING DEPARTMENT

Jeffrey W. Darrow
Acting Director

Michelle S. Ahn
Acting Deputy Director

East Hawai'i Office
101 Pauahi Street, Suite 3
Hilo, Hawai'i 96720
Phone (808) 961-8288
Fax (808) 961-8742

December 9, 2024

Jeremiah Benevides & Shavonne-Mae Panglao
P. O. Box 523
Pahala, HI 96777

Dear Mr. Benevides & Ms. Panglao:

**SUBJECT: Assignment of Street Name – “Mauna‘alohi Road”
Portion of Kaunamano Homesteads, Ka‘u, Hawai‘i
TMK: 9-5-012 & 014 (SUB-19-001915)**

This is in response to your email and poll surveys received on December 4, 2024, requesting approval of the following street name located off of Ka‘alāiki Road:

Mauna‘alohi Road - bright mountain.

We have determined that the requested name is suitable and available for use in naming the respective roadway. **Mauna‘alohi Road** has been placed on our Register of Street Names and two (2) maps illustrating the location of the roadway has been enclosed for your reference. By a copy of this letter, we are advising the affected departments and agencies of this approval in order that they may update their records.

The subject roadway is privately owned, and therefore, the owners will be responsible for the installation of the street sign. We have enclosed a copy of the “Street Name and Stop Sign Detail” for your convenience.

The United States Postal Service (USPS) requires the use of centralized mail delivery equipment. Please contact the local post office in your area for additional information.

Jeremiah Benevides & Shavonne-Mae Panglao

Page 2

December 9, 2024

Should you have any questions, please contact Theodore Oshiro at (808) 961-8167 or by email Theodore.Oshiro@hawaiicounty.gov.

Sincerely,

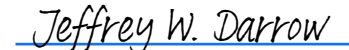
Jeffrey W. Darrow (Dec 9, 2024 10:23 HST)

JEFFREY W. DARROW
Acting Planning Director

TO:mo

\\Coh33\planning\public\AdminPermitsDivision\StreetNames\Kau\Sub19001915MaunaaloHiRoadTMK95012PANGLAO12-9-24.doc

Encs.: Maps: TMK 9-5-012 & 014
Street Sign & Stop Sign Detail

email w/map: DPW-ENG-HILO

District Engineer, DOT

Civil Defense: Talmadge Magno

Chief of Police

Police-Traffic Services: Torey Keltner

Police-Communications-Dispatch Center: Lt. Robert Fujitake

Fire Department: Karen Bugado; Kazuo Todd

Real Property Tax Div.-Hilo: Lisa Miura

District Environmental Health Program Chief, DOH Eric Honda

HELCO Engineering-Hilo

Hawaiian Telcom: Roslyn Dane; David Cowan; Stephen Douglass; Naomi Martin

Email for Post Office (Naalehu)

AKIMEKA: Katja Krivoruchko; Enrique Delgado; Tommy Takeshita

Elections Division

Office of Aging: William "Horace" Farr

Mary Aken, Tax Maps & Records Supervisor

Theodore Oshiro, Street Address Section

Mauna alohi Road

CORRECTED
 OCT 9 1950
 JAN 12 1951
 DEC 3 1951
 MAR 13 1951
 MAY 2 1951
 JUN 20 1951
 AUG 8 1951
 SEP 27 1951
 OCT 16 1951
 NOV 4 1951
 DEC 23 1951
 JAN 10 1952
 FEB 27 1952
 APR 7 1952
 MAY 26 1952
 JUN 14 1952
 JUL 3 1952
 AUG 22 1952
 SEP 10 1952
 OCT 29 1952
 NOV 17 1952
 DEC 6 1952
 JAN 24 1953
 FEB 12 1953
 MAR 3 1953
 APR 21 1953
 MAY 10 1953
 JUN 28 1953
 JUL 17 1953
 AUG 5 1953
 SEP 23 1953
 OCT 12 1953
 NOV 30 1953
 DEC 18 1953
 JAN 6 1954
 FEB 24 1954
 MAR 14 1954
 APR 3 1954
 MAY 22 1954
 JUN 10 1954
 JUN 9 1954

Margaret L. Carmichael 6 3/7
 hsb. Ccc/ S - 7/5 - - 4/14
 Ellen H. Heen - - 4/14
 Elizabeth K. Bowman - 4/14

TRUE NORTH
 SCALE: 1 in. = 500 ft.
 NOTE: MERIDIAN BASED ON HAWAII BELL ROAD.

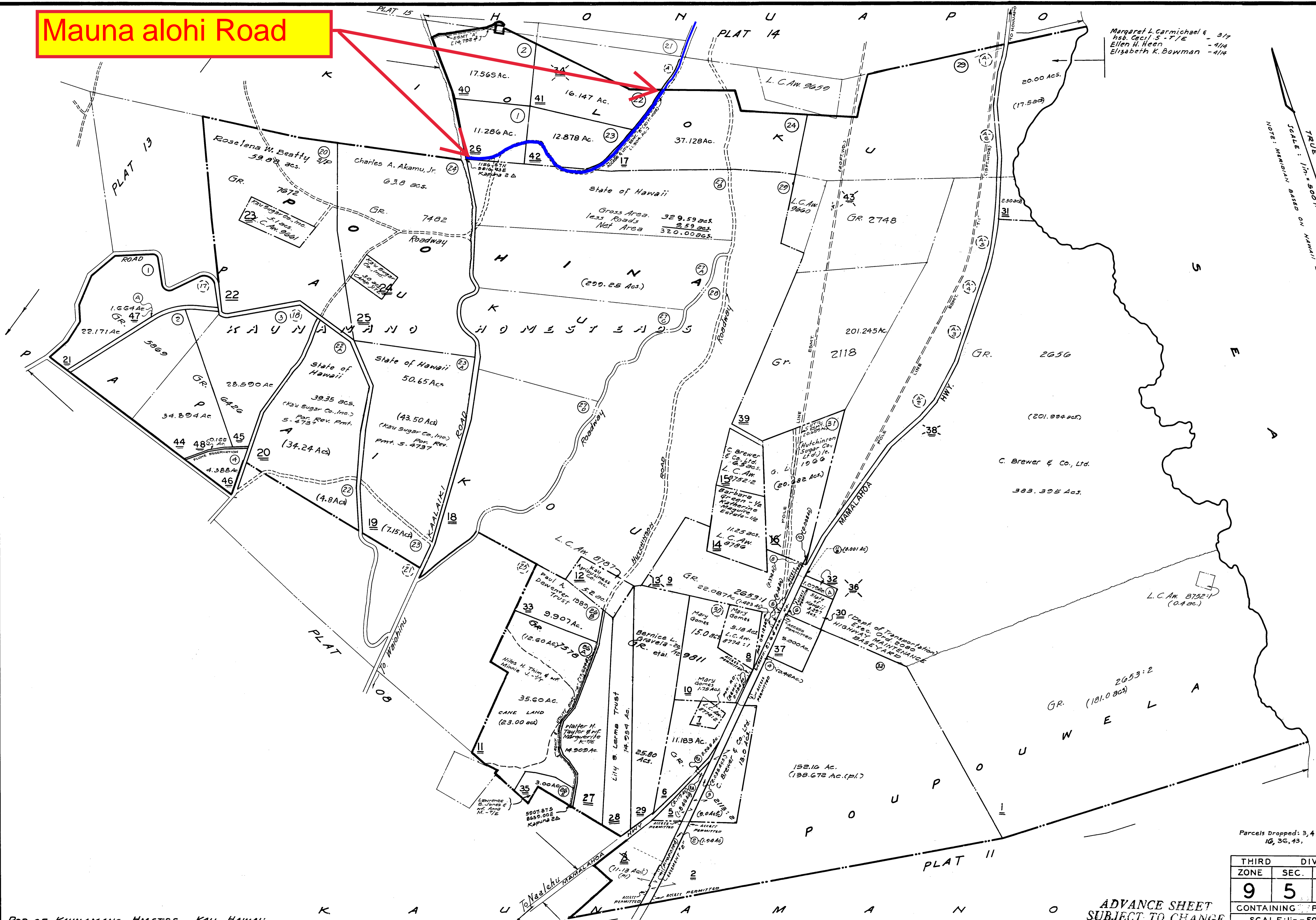

DWG No. 2501
 Source: Tax Maps Bureau & Survey Dept.
 By: PK & HN Jan 1956

POR. OF KAUNAMANO HMSTDS., KAU, HAWAII.

Parcels Dropped: 3, 4, 13, 34, 38, 16, 36, 43,

THIRD ZONE	DIVISION SEC.	PLAT
9	5	12
CONTAINING PARCELS		
SCALE: 1 in. = 500 ft.		

ADVANCE SHEET
SUBJECT TO CHANGE

PRINTED.....

January, 1936 SOURCE T.M.B., SURVEY DEPT. & SUB-19-001915 BY PK/JM & MA DATE Redrawn 5/29/20 DWG NO. 2597

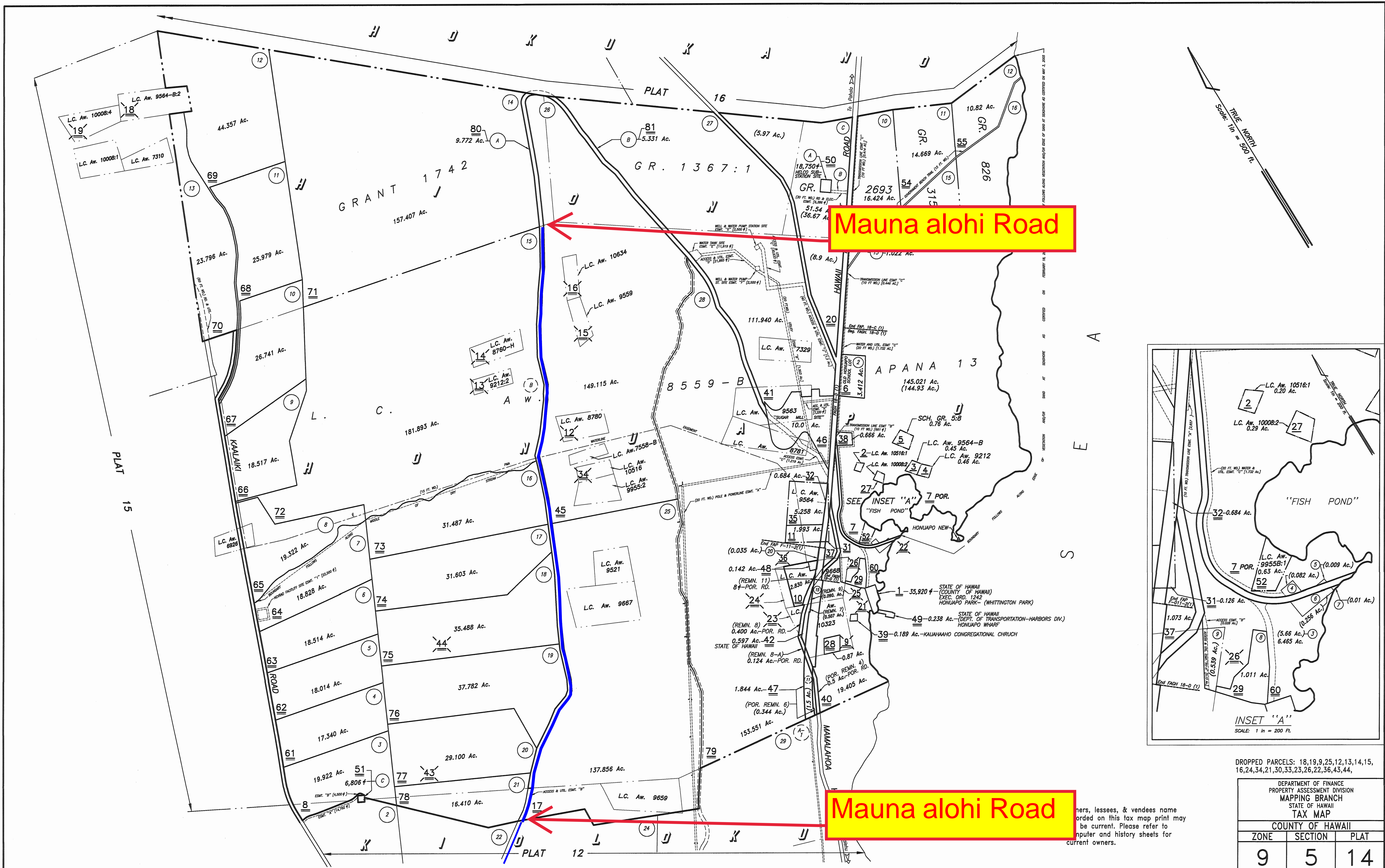

Mauna alohi Road

Mauna alohi Road

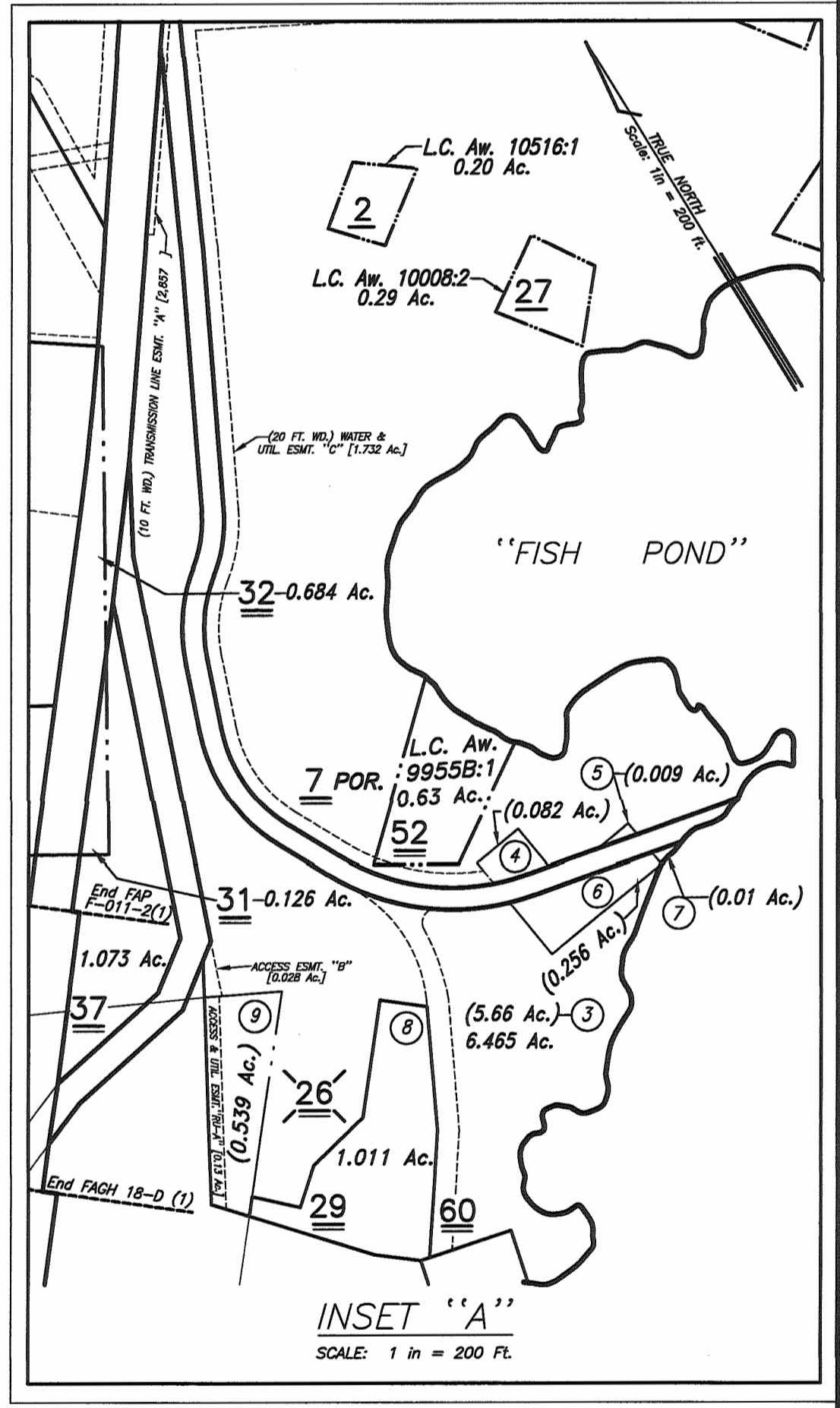

DROPPED PARCELS: 18,19,9,25,12,13,14,15, 16,24,34,21,30,33,23,26,22,36,43,44,

DEPARTMENT OF FINANCE PROPERTY ASSESSMENT DIVISION MAPPING BRANCH STATE OF HAWAII TAX MAP		
COUNTY OF HAWAII		
ZONE	SECTION	PLAT
9	5	14
SCALE: 1 IN = 500 FT.		

owners, lessees, & vendees name recorded on this tax map print may be current. Please refer to computer and history sheets for current owners.

Por. KIOLOKU-HONUAPO, KAU, HAWAII

FOR PROPERTY ASSESSMENT PURPOSES - SUBJECT TO CHANGE

PRINTED: _____

STREET NAME(S)

1. WHITE BACKGROUND SHALL BE TYPE XI 3M DIAMOND GRADE DG³ REFLECTIVE SHEETING OR APPROVED EQUAL WITH TRANSPARENT GREEN VINYL OVERLAY.
2. LETTERING SHALL BE FIRST LETTER UPPERCASE / LOWER CASE FORMAT AND CONFORM TO THE DETAIL BELOW AND THE LATEST EDITION OF THE "STANDARD HIGHWAY SIGNS" BOOK.
3. STREET NAME SHALL CONFORM TO THE PROPER HAWAIIAN SPELLING AS ASSIGNED BY THE COUNTY OF HAWAII PLANNING DEPARTMENT.

STOP SIGN

1. STOP SIGN, FACING MINOR ROAD. 30" X30" MINIMUM SIZE WITH TYPE XI 3M DIAMOND GRADE DG³ REFLECTIVE SHEETING OR APPROVED EQUAL.

SIGN PLATES

1. 0.080 INCH MINIMUM THICKNESS, ALUMINUM SHEET (ASTM B 209, ALLOY 6061-T6, FLAT SHEET). STREET NAME PLATES SHALL BE 24", 30", or (36" MAXIMUM).

NOTES

1. THE INSIDE OF THE 2-1/4" ANCHOR POST MUST BE KEPT FREE OF IMPEDIMENTS TO ASSURE EASY INSERTION OF THE 2" SIGN POST.
2. SQUARE TUBE SIGN POST SHALL BE TELESCOPING PERFORATED TELESAPAR TUBING OR APPROVED EQUAL.
3. SIGN DIMENSIONS SHALL CONFORM TO THE LATEST EDITION OF THE MANUAL ON UNIFORM TRAFFIC CONTROL DEVICES (MUTCD) AND THE STANDARD HIGHWAY SIGNS BOOK.
4. FLANGED CHANNEL POSTS AND OCTAGONAL POSTS ARE NOT ACCEPTABLE.
5. ALL INSTALLATION SHALL BE FIRM AND PERFORMED IN A FIRST CLASS WORKMAN-LIKE MANNER ACCORDING TO INDUSTRY STANDARDS.

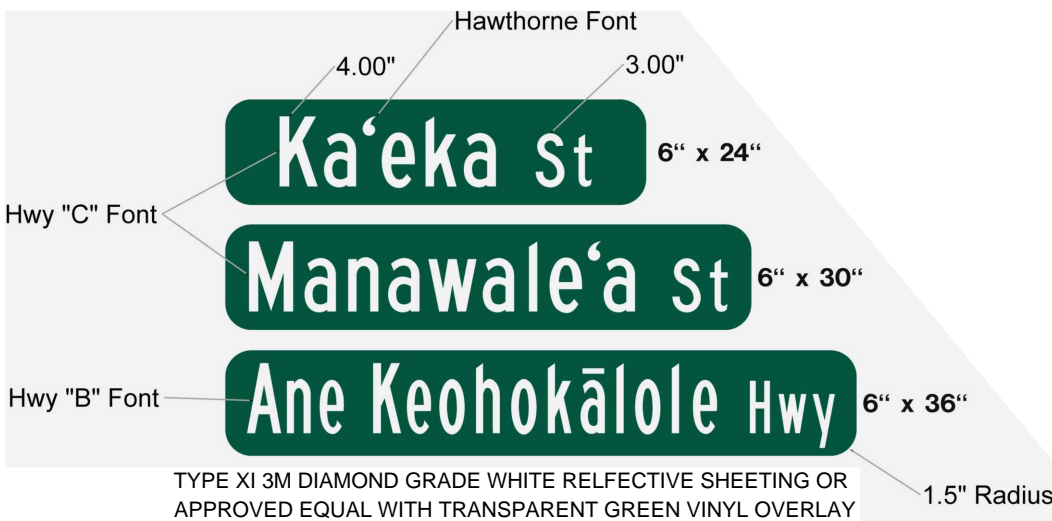
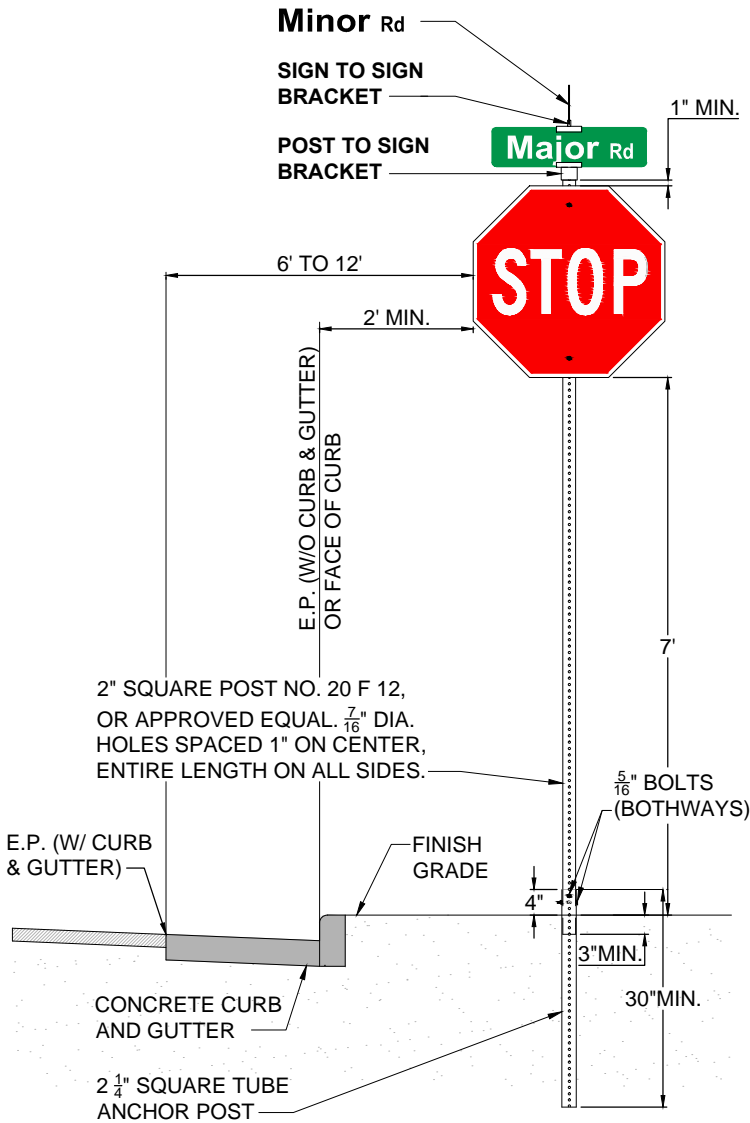

COUNTY OF HAWAII

STREET NAME AND STOP SIGN

APPROVED: _____
TRAFFIC DIVISION

DATE: May 2015
SCALE: N.T.S.

STANDARD
DETAILS

DRAWN BY:
T-1