

Mitchell D. Roth  
Mayor

Deanna S. Sako  
Managing Director

West Hawai'i Office  
74-5044 Ane Keohokālole Hwy  
Kailua-Kona, Hawai'i 96740  
Phone (808) 323-4770  
Fax (808) 327-3563

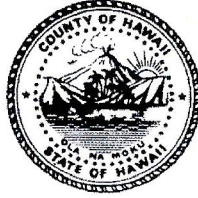

**County of Hawai'i**  
**PLANNING DEPARTMENT**

Zendo Kern  
Director

Jeffrey W. Darrow  
Deputy Director

East Hawai'i Office  
101 Pauahi Street, Suite 3  
Hilo, Hawai'i 96720  
Phone (808) 961-8288  
Fax (808) 961-8742

July 30, 2024

Thomas & Tiffany Pratt  
HC 2 Box 5651  
Keaau, HI 96749-9404

Dear Mr. & Mrs. Pratt:

**SUBJECT: Assignment of Street Name – “Nui Place”  
Portion of Olaa Homestead Reservation Lots, Puna, Hawai'i  
TMK: 1-7-001 & 002 (SUB 434)**

This is in response to your email and poll surveys received on July 29, 2024, requesting approval of the following street name located between Hale Pule Loop and Ola'a Road:

**Nui Road - big, large.**

We have determined that the requested name is suitable and available for use in naming the respective roadway. **Nui Road** has been placed on our Register of Street Names and two (2) maps illustrating the location of the roadway has been enclosed for your reference. By a copy of this letter, we are advising the affected departments and agencies of this approval in order that they may update their records.

The subject roadway is a homestead road, which is considered a road-in-limbo that is not maintained by the County. You will be responsible for the installation of the street sign. We have enclosed a copy of the “Street Name and Stop Sign Detail” for your convenience.

The United States Postal Service (USPS) requires the use of centralized mail delivery equipment. Please contact the local post office in your area for additional information.

Thomas & Tiffany Pratt  
Page 2  
July 30, 2024

Should you have any questions, please contact Theodore Oshiro at (808) 961-8167 or by email [Theodore.Oshiro@hawaiicounty.gov](mailto:Theodore.Oshiro@hawaiicounty.gov).

Sincerely,

Zendo Kern  
Zendo Kern (Jul 31, 2024 14:57 HST)

ZENDO KERN  
Planning Director

TO:mo

\\Coh33\planning\public\AdminPermitsDivision\StreetNames\Puna\Sub434NuiRoadTMK17001PRATT07-30-24.doc

Encs.: Maps: TMK 1-7-001 & 1-7-002  
Street Sign & Stop Sign Detail

email w/map: DPW-ENG-HILO

District Engineer, DOT

Civil Defense: Talmadge Magno

Chief of Police

Police-Traffic Services: Torey Keltner

Police-Communications-Dispatch Center: Lt. Robert Fujitake

Fire Department: Karen Bugado; Kazuo Todd

Real Property Tax Div.-Hilo: Lisa Miura

District Environmental Health Program Chief, DOH Eric Honda

HELCO Engineering-Hilo

Hawaiian Telcom: Roslyn Dane; David Cowan; Stephen Douglass; Naomi Martin

Email for Post Office (Kurtistown)

AKIMEKA: Katja Krivoruchko; Enrique Delgado; Tommy Takeshita

Elections Division

Office of Aging: William "Horace" Farr

Mary Aken, Tax Maps & Records Supervisor

Theodore Oshiro, Street Address Section





Dwg. No: E329  
 Source: Tax Maps  
 By: RD

For Olas Homestead Reservation Lots, Puna, Hawaii (Reg Map 2137)

K E A A U PLAT 56

ADVANCE SHEET  
 SHEET 7 OF 10

Dropped par: 119, 22, 23

THIRD DIVISION	ZONE	SEC	PLAT
1	7	02	

COMBINING PARCELS  
 SCALE: AS SHOWN  
 PRINTED: .....

SEC 6 PLAT 55

5

11.1 Ac

12.750 Ac

4

28.740 Ac

12

84.57 Ac

1

4.29 Ac

1

4.29 Ac

1

4.29 Ac

1

4.29 Ac

1

4.29 Ac

1

4.29 Ac

1

4.29 Ac

1

4.29 Ac

1

4.29 Ac

1

4.29 Ac

1

4.29 Ac

1

4.29 Ac

1

4.29 Ac

1

4.29 Ac

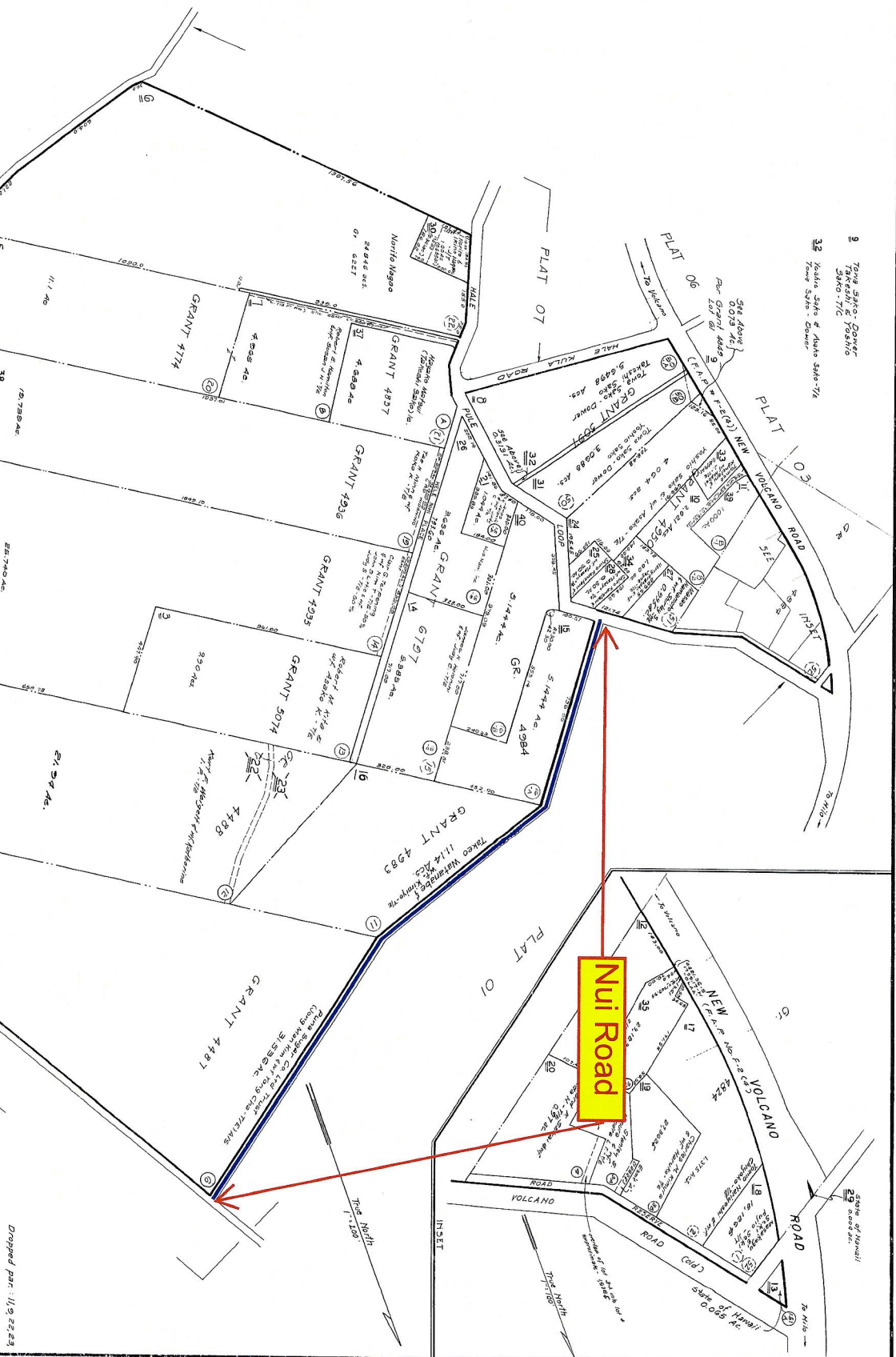

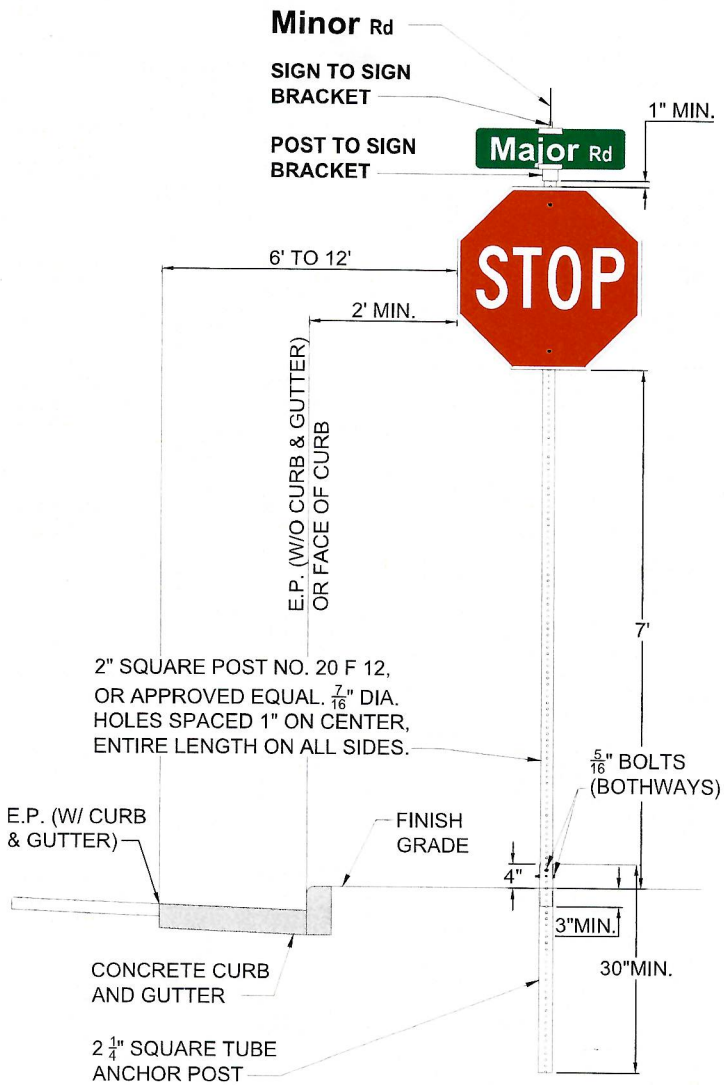

### STREET NAME(S)

1. WHITE BACKGROUND SHALL BE TYPE XI 3M DIAMOND GRADE DG<sup>3</sup> REFLECTIVE SHEETING OR APPROVED EQUAL WITH TRANSPARENT GREEN VINYL OVERLAY.
2. LETTERING SHALL BE FIRST LETTER UPPERCASE / LOWER CASE FORMAT AND CONFORM TO THE DETAIL BELOW AND THE LATEST EDITION OF THE "STANDARD HIGHWAY SIGNS" BOOK.
3. STREET NAME SHALL CONFORM TO THE PROPER HAWAIIAN SPELLING AS ASSIGNED BY THE COUNTY OF HAWAII PLANNING DEPARTMENT.

### STOP SIGN

1. STOP SIGN, FACING MINOR ROAD. 30" X 30" MINIMUM SIZE WITH TYPE XI 3M DIAMOND GRADE DG<sup>3</sup> REFLECTIVE SHEETING OR APPROVED EQUAL.

### SIGN PLATES

1. 0.080 INCH MINIMUM THICKNESS, ALUMINUM SHEET (ASTM B 209, ALLOY 6061-T6, FLAT SHEET). STREET NAME PLATES SHALL BE 24", 30", or (36" MAXIMUM).

### NOTES

1. THE INSIDE OF THE 2-1/4" ANCHOR POST MUST BE KEPT FREE OF IMPEDIMENTS TO ASSURE EASY INSERTION OF THE 2" SIGN POST.
2. SQUARE TUBE SIGN POST SHALL BE TELESOPING PERFORATED TELESOPAR TUBING OR APPROVED EQUAL.
3. SIGN DIMENSIONS SHALL CONFORM TO THE LATEST EDITION OF THE MANUAL ON UNIFORM TRAFFIC CONTROL DEVICES (MUTCD) AND THE STANDARD HIGHWAY SIGNS BOOK.
4. FLANGED CHANNEL POSTS AND OCTAGONAL POSTS ARE NOT ACCEPTABLE.
5. ALL INSTALLATION SHALL BE FIRM AND PERFORMED IN A FIRST CLASS WORKMAN-LIKE MANNER ACCORDING TO INDUSTRY STANDARDS.



COUNTY OF HAWAII

### STREET NAME AND STOP SIGN

APPROVED: \_\_\_\_\_  
TRAFFIC DIVISION

DATE: May 2015  
SCALE: N.T.S.

STANDARD  
DETAILS

DRAWN BY:

T-1