

C. Kimo Alameda, Ph.D.  
*Mayor*

William V. Brilhante Jr.  
*Managing Director*

West Hawai'i Office  
74-5044 Ane Keohokālole Hwy  
Kailua-Kona, Hawai'i 96740  
Phone (808) 323-4770  
Fax (808) 327-3563

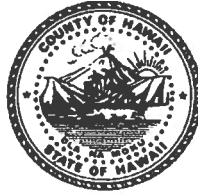

**County of Hawai'i**  
**PLANNING DEPARTMENT**

Jeffrey W. Darrow  
*Acting Director*

Michelle S. Ahn  
*Acting Deputy Director*

East Hawai'i Office  
101 Pauahi Street, Suite 3  
Hilo, Hawai'i 96720  
Phone (808) 961-8288  
Fax (808) 961-8742

January 17, 2025

Wyllis Greenway  
15-2660 Pahoa Village Road Ste. 203 Box 61  
Pahoa, HI 96778-6722

Dear Mr. Greenway:

**SUBJECT: Assignment of Street Name – “Pukanalā Road”**  
**Portion of Kapoho, Puna, Hawai'i**  
**TMK: 1-4-002 & 012 (SUB 5918)**

This is in response to your email and poll surveys received on January 16, 2025, requesting approval of the following street name located off of Pahoa Kapoho Road:

**Pukanalā Road - sunrise.**

We have determined that the requested name is suitable and available for use in naming the respective roadway. **Pukanalā Road** has been placed on our Register of Street Names and two (2) maps illustrating the location of the roadway has been enclosed for your reference. By a copy of this letter, we are advising the affected departments and agencies of this approval in order that they may update their records.

The subject roadway is privately owned, and therefore, the owners will be responsible for the installation of the street sign. We have enclosed a copy of the “Street Name and Stop Sign Detail” for your convenience.

The United States Postal Service (USPS) requires the use of centralized mail delivery equipment. Please contact the local post office in your area for additional information.

Wyllis Greenway  
Page 2  
January 17, 2025

Should you have any questions, please contact Theodore Oshiro at (808) 961-8167 or by email [Theodore.Oshiro@hawaiicounty.gov](mailto:Theodore.Oshiro@hawaiicounty.gov).

Sincerely,

  
Jeffrey W. Darrow (Jan 17, 2025 13:54 HST)

JEFFREY W. DARROW  
Acting Planning Director

TO:mo

\\Coh33\planning\public\AdminPermitsDivision\StreetNames\Puna\Sub5918PukanalaRoadTMK14012GREENWAY01-17-25 doc

Encs.: Maps: TMK 1-4-002 & 012  
Street Sign & Stop Sign Detail

email w/map: DPW-ENG-HILO  
District Engineer, DOT  
Civil Defense: Talmadge Magno  
Chief of Police  
Police-Traffic Services: Torey Keltner  
Police-Communications-Dispatch Center: Lt. Robert Fujitake  
Fire Department: Karen Bugado; Kazuo Todd  
Real Property Tax Div.-Hilo: Lisa Miura  
District Environmental Health Program Chief, DOH Eric Honda  
HELCO Engineering-Hilo  
Hawaiian Telcom: Roslyn Dane; David Cowan; Stephen Douglass; Naomi Martin  
Email for Post Office (Pahoa)  
AKIMEKA: Katja Krivoruchko; Enrique Delgado; Tommy Takeshita  
Elections Division  
Office of Aging: William "Horace" Farr  
Mary Aken, Tax Maps & Records Supervisor  
Theodore Oshiro, Street Address Section

7/27/16  
8/19/17  
12/20/17

SOURCE: T.M.B. & U.S.G.S. MAP

BY: P.E./H.W./A

DATE: NOVEMBER, 2015

DWG NO. 2272 REVERSED

LAEPAAO-PUNA, PUNA, HAWAII

--- denotes no vehicular access permitted.  
--- denotes vehicular access permitted.

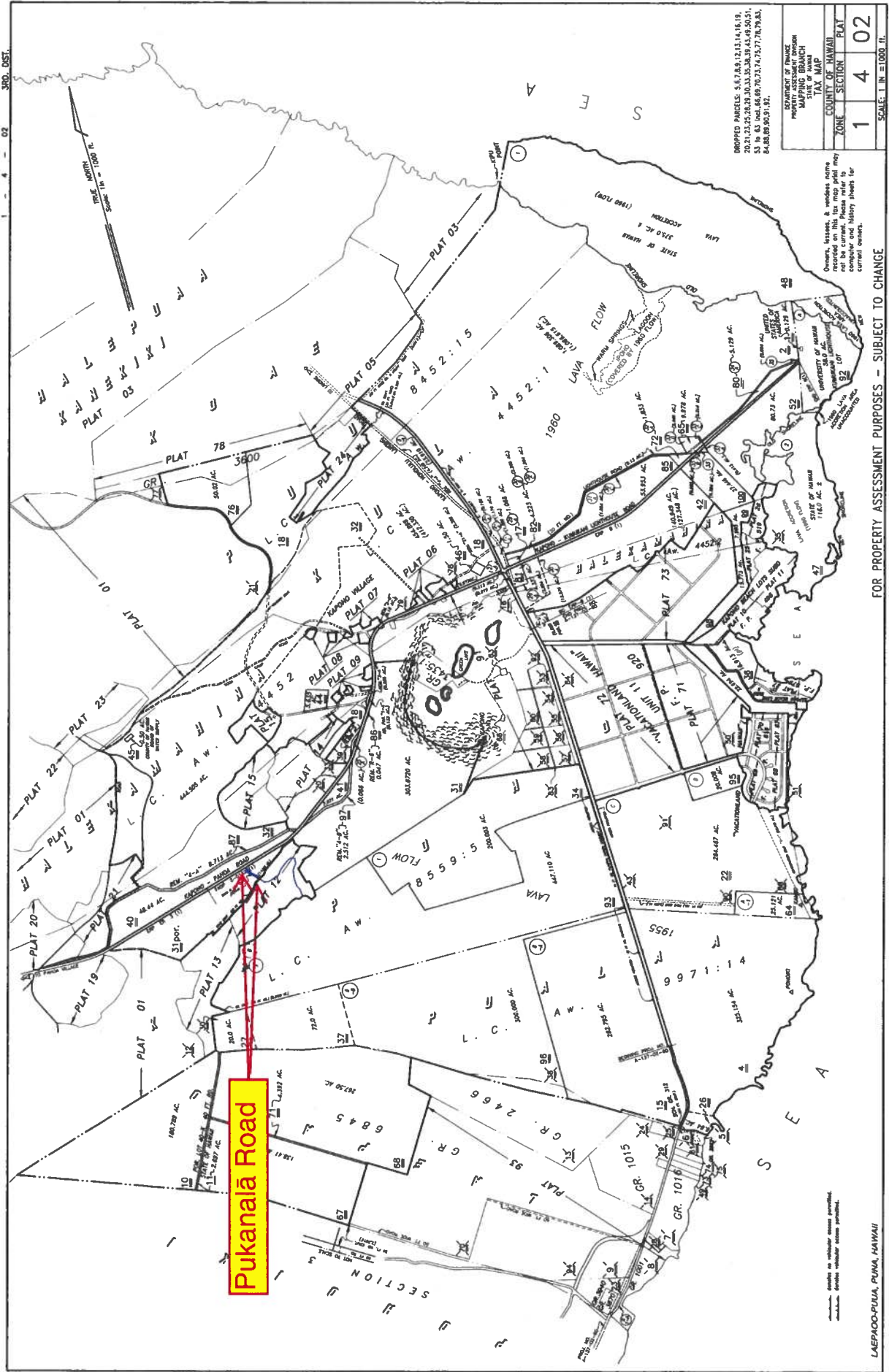

Pukanaia Road

FOR PROPERTY ASSESSMENT PURPOSES - SUBJECT TO CHANGE

PRINTED:

SCALE: 1 IN. = 1000 FT.

COUNTY OF HAWAII			
PROPERTY ASSESSMENT DIVISION			
TAX MAP			
ZONE	SECTION	PLAT	
1	4	02	

DROPPED PARCELS: 5, 6, 7, 8, 9, 10, 11, 12, 13, 14, 15, 16, 17, 18, 19, 20, 21, 22, 23, 24, 25, 26, 27, 28, 29, 30, 31, 32, 33, 34, 35, 36, 37, 38, 39, 40, 41, 42, 43, 44, 45, 46, 47, 48, 49, 50, 51, 52, 53, 54, 55, 56, 57, 58, 59, 60, 61, 62, 63, 64, 65, 66, 67, 68, 69, 70, 71, 72, 73, 74, 75, 76, 77, 78, 79, 80, 81, 82, 83, 84, 85, 86, 87, 88, 89, 90, 91, 92, 93, 94, 95, 96, 97, 98, 99, 100.

Owners, lessees, & vendors are requested to verify the map data against their own records. Please refer to computer and history sheets for current entries.

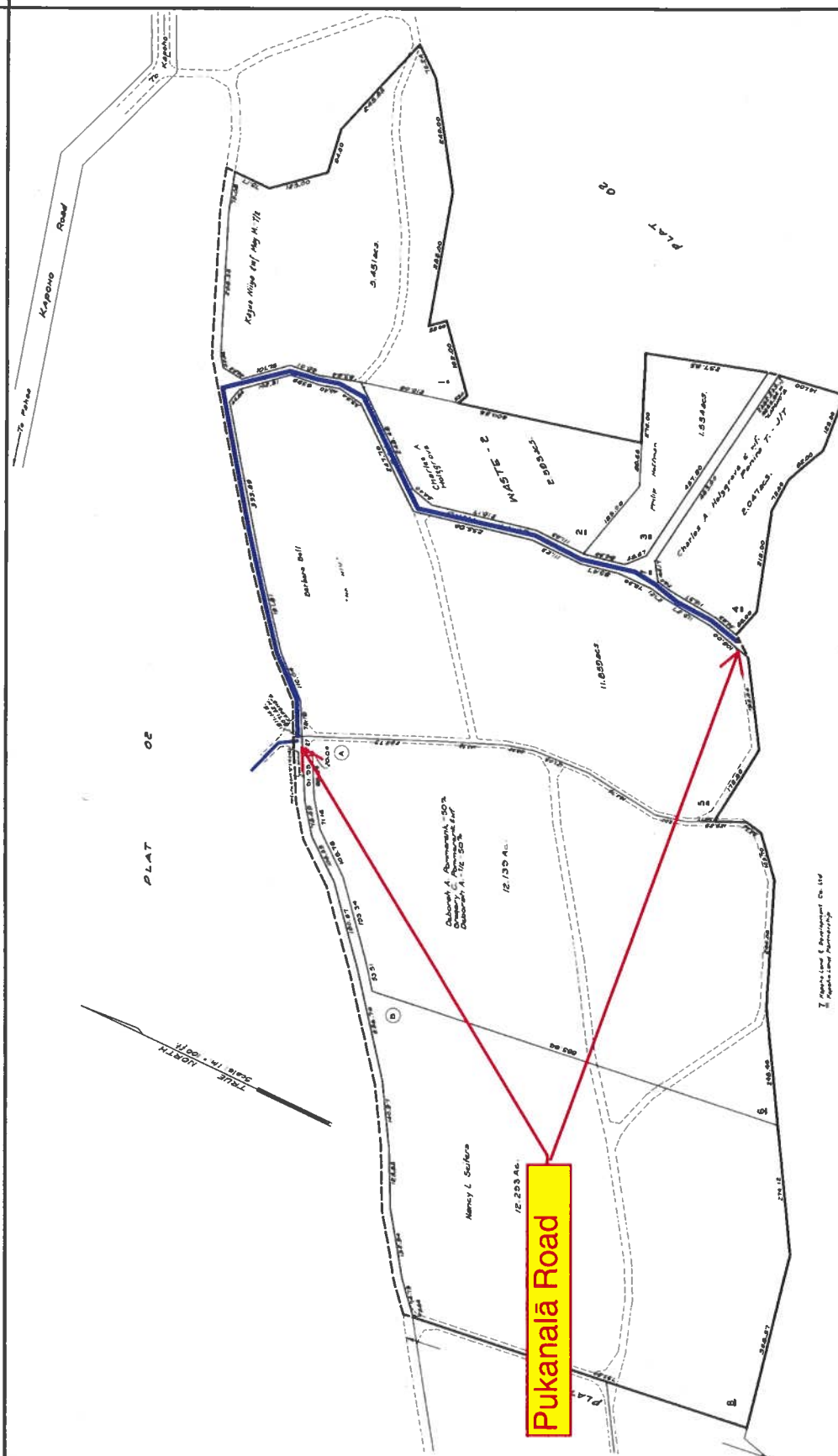

DEPARTMENT OF THE TAX COMMISSIONER  
TAXATION MAPS BUREAU  
TERRITORY OF HAWAII

**TAX MAP**

THIRD		DIVISION	
ZONE	SEC.	PLAT	
1	4	12	

CONTAINING \_\_\_\_\_ PARCELS

SCALE 1 IN. = 100 FT.

*Note: All lots owned by Kapoho Land and Development Co., Ltd. unless otherwise noted.*

**SUBJECT TO CHANGE**

КАРОНО, РИНА, НАНАИ (POB. L.C. AN. 8559:5) (FORMERLY POB 14-02)

DWG. NO. 1108  
 TMB-N-2005-CRIDER 1-4-12  
 SOURCE: Survey & plan by John N Smith & E K Wright  
 NY 734.1/K DATE: September 1082

