

C. Kimo Alameda, Ph.D.
Mayor

William V. Brilhante, Jr.
Managing Director

West Hawai'i Office
74-5044 Ane Keohokālole Hwy
Kailua-Kona, Hawai'i 96740
Phone (808) 323-4770
Fax (808) 327-3563

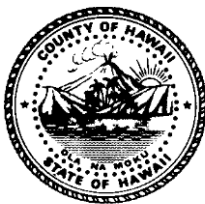

County of Hawai'i
PLANNING DEPARTMENT

Jeffrey W. Darrow
Director

Michelle S. Ahn
Deputy Director

East Hawai'i Office
101 Pauahi Street, Suite 3
Hilo, Hawai'i 96720
Phone (808) 961-8288
Fax (808) 961-8742

January 30, 2025

Chrystal Thomas Yamasaki, LPLS
Wes Thomas Associates
75-5749 Kalawa Street
Kailua-Kona, HI 96740-1873

Dear Ms. Yamasaki:

SUBJECT: Renaming from Ala Ma'ukele to Ha'aheo Place
Portion of Kukuiopa'e 1st, South Kona, Hawai'i
TMK: 8-7-010:009 & 021 (SUB-06-000262)

This is in response to your email and letter received on January 29, 2025, requesting that Ala Ma'ukele, located off of Hawaii Belt Road, be renamed **Ha'aheo Place**:

Ha'aheo Place - proud, to cherish with pride.

We have determined that the requested name is suitable and available for use in naming the respective roadway. **Ha'aheo Place** has been placed on our Register of Street Names and a map illustrating the location of the roadway has been enclosed for your reference. By a copy of this letter, we are advising the affected departments and agencies of this approval in order that they may update their records.

The subject roadway is privately owned, and therefore, your client will be responsible for the replacement of the street sign. We have enclosed a copy of the "Street Name and Stop Sign Detail" for your convenience.

The United States Postal Service (USPS) requires the use of centralized mail delivery equipment. Please contact the local post office in your area for additional information.

Chrystal Thomas Yamasaki, LPLS
Wes Thomas Associates
Page 2
January 30, 2025

Should you have any questions, please contact Theodore Oshiro at (808) 961-8167 or by email Theodore.Oshiro@hawaiiicounty.gov.

Sincerely,

Jeffrey W. Darrow
Jeffrey W. Darrow (Feb 3, 2025 20:25 HST)

JEFFREY W. DARROW
Planning Director

TO:mo
\\Coh33\planning\public\AdminPermitsDivision\StreetNames\SKona\Sub06000262HaaheoPlaceTMK87010009YAMASAKI01-30-25.doc

Encs.: Map: SUB-06-000262
Street Sign & Stop Sign Detail

email w/map: DPW-ENG-HILO
District Engineer, DOT
Civil Defense: Talmadge Magno
Chief of Police
Police-Traffic Services: Torey Keltner
Police-Communications-Dispatch Center: Lt. Robert Fujitake
Fire Department: Karen Bugado; Kazuo Todd
Real Property Tax Div.-Hilo: Lisa Miura
District Environmental Health Program Chief, DOH Eric Honda
HELCO Engineering-Hilo
Hawaiian Telcom: Roslyn Dane; David Cowan; Stephen Douglass; Naomi Martin
Email for Post Office (Captain Cook)
AKIMEKA: Katja Krivoruchko; Enrique Delgado; Tommy Takeshita
Elections Division
Office of Aging: William "Horace" Farr
Mary Aken, Tax Maps & Records Supervisor
Theodore Oshiro, Street Address Section

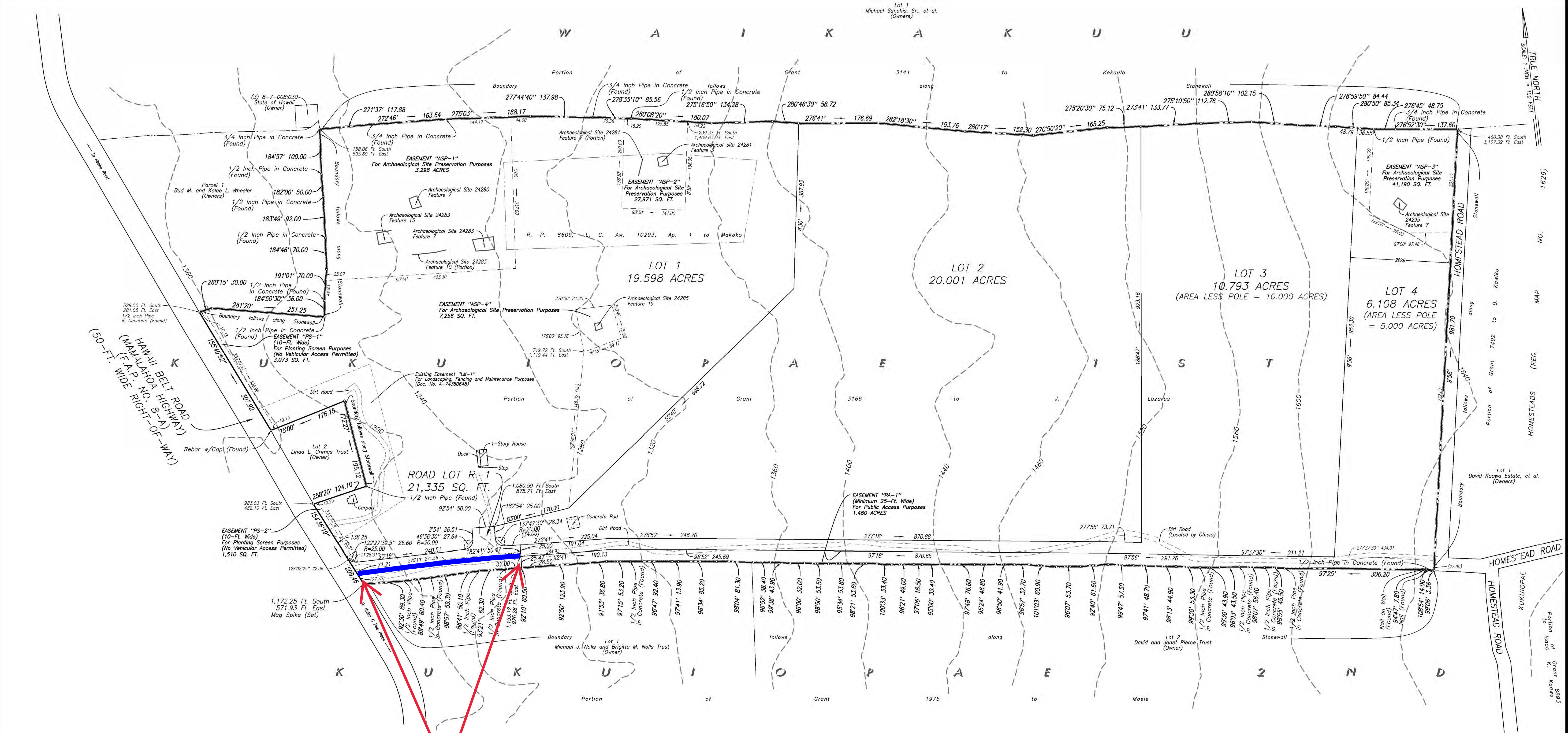

NOTES:

1. Azimuths and coordinates are referred to Government Survey Triangulation Station "WAKAKUU 4".
2. Names of owners of adjoining parcels are from available Tax Map records.
3. Subject Parcel is located in Zone X (areas determined to be outside the 0.2% annual chance floodplain) as per Flood Insurance Rate Map (F.I.R.M.) Community-Panel Number 155166 1490 F, revised September 29, 2017.
4. Gross Lot Area = 56.991 Acres, More or Less
Number of Existing Lots = 2
Number of New Lots = 4
Number of Road Lots = 1
5. Zoning designation of Subject and Adjoining Parcels = A-5a
6. Agricultural Zoned Parcels may be used for agricultural activities and/or farm dwellings.
7. Existing Use = Vacant
8. Topography shown hereon is from mapping by others.
9. The features, shown hereon, were located by an actual survey on the ground done between December 22, 2011 and June 24, 2024.
10. References to recorded documents and beneficiaries of easements are compiled from various sources available to this firm at the time this map was prepared. This information may not be all inclusive and due to the nature of the process of recording documents, granting of easements and extinguishment of same, such information should be confirmed by the review of title reports, unrecorded documents and review by legal counsel.

Ha aheo Place

REVISED FINAL

**MAP SHOWING
CONSOLIDATION OF R.P. 6609, L.C. AW. 10293, AP. 1 TO MAKOKO
AND A PORTION OF GRANT 3166 TO J. LAZARUS**

AND RESUBDIVISION INTO LOTS 1 TO 4, INCLUSIVE

**At Kukuipope 1st, South Kona
Island and County of Hawaii, State of Hawaii**

Prepared For:
HO'OMAKA HOU TRUST (OWNER/SUBDIVIDER)
c/o Blake Kalona
P.O. Box 4189
Waianae, Hawaii 96792

Prepared By:
WES THOMAS ASSOCIATES
-- Land Surveyors --
75-5749 Kalawa Street, Suite 201
Kailua-Kona, Hawaii 96740-1817
TEL (808) 329-2353
FAX (808) 329-5334 EMAIL surveys@wtahawaii.com

PROJECT NO.: ...12959.4
DATE: ...OCTOBER 18, 2024
FIELD BOOK NO.: ...1283, 1284, 1336, 1357, 1397, 1419 AND 1434
TAX MAP KEY: ...8-7-010-009 AND 021 (3RD DIVISION)



WES THOMAS ASSOCIATES
Land Surveyors
This work was prepared by me or
under my direct supervision.
Chrystal Thomas Yamasaki
CHRISTAL THOMAS YAMASAKI
Licensed Professional Land Surveyor
State of Hawaii Certificate Number LS-4331
Expiration Date: April 2026

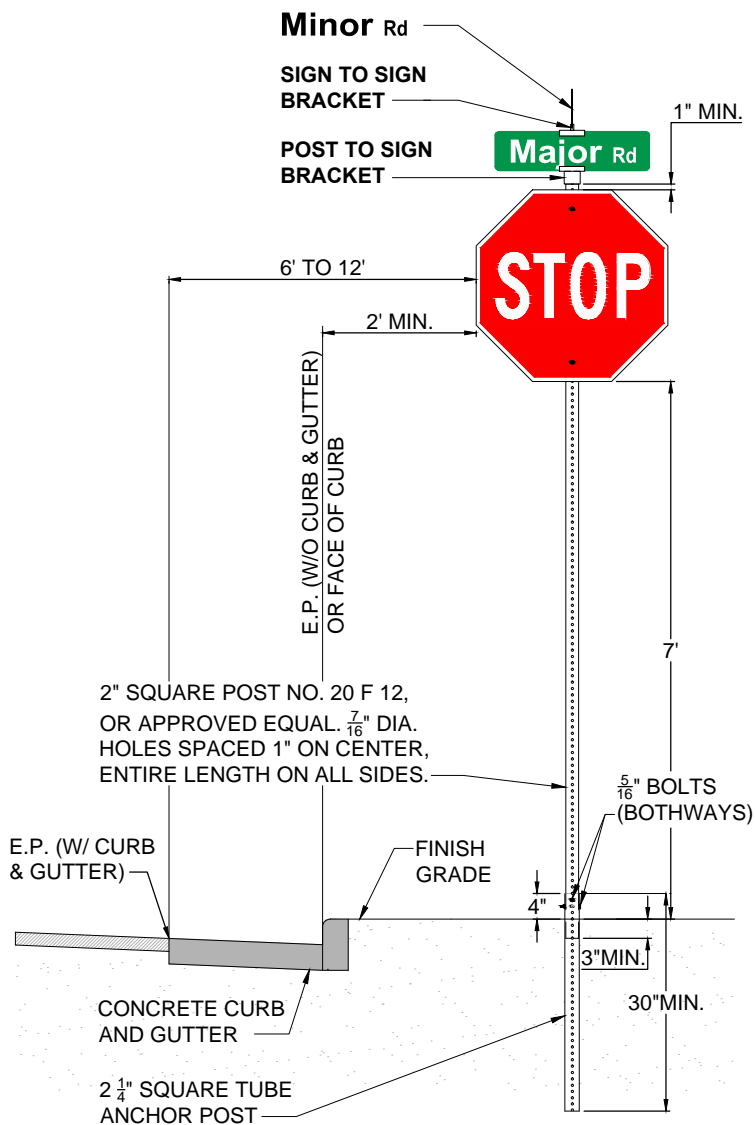

STREET NAME(S)

1. WHITE BACKGROUND SHALL BE TYPE XI 3M DIAMOND GRADE DG³ REFLECTIVE SHEETING OR APPROVED EQUAL WITH TRANSPARENT GREEN VINYL OVERLAY.
2. LETTERING SHALL BE FIRST LETTER UPPERCASE / LOWER CASE FORMAT AND CONFORM TO THE DETAIL BELOW AND THE LATEST EDITION OF THE "STANDARD HIGHWAY SIGNS" BOOK.
3. STREET NAME SHALL CONFORM TO THE PROPER HAWAIIAN SPELLING AS ASSIGNED BY THE COUNTY OF HAWAII PLANNING DEPARTMENT.

STOP SIGN

1. STOP SIGN, FACING MINOR ROAD. 30" X 30" MINIMUM SIZE WITH TYPE XI 3M DIAMOND GRADE DG³ REFLECTIVE SHEETING OR APPROVED EQUAL.

SIGN PLATES

1. 0.080 INCH MINIMUM THICKNESS, ALUMINUM SHEET (ASTM B 209, ALLOY 6061-T6, FLAT SHEET). STREET NAME PLATES SHALL BE 24", 30", or (36" MAXIMUM).

NOTES

1. THE INSIDE OF THE 2-1/4" ANCHOR POST MUST BE KEPT FREE OF IMPEDIMENTS TO ASSURE EASY INSERTION OF THE 2" SIGN POST.
2. SQUARE TUBE SIGN POST SHALL BE TELESOPING PERFORATED TELESOPAR TUBING OR APPROVED EQUAL.
3. SIGN DIMENSIONS SHALL CONFORM TO THE LATEST EDITION OF THE MANUAL ON UNIFORM TRAFFIC CONTROL DEVICES (MUTCD) AND THE STANDARD HIGHWAY SIGNS BOOK.
4. FLANGED CHANNEL POSTS AND OCTAGONAL POSTS ARE NOT ACCEPTABLE.
5. ALL INSTALLATION SHALL BE FIRM AND PERFORMED IN A FIRST CLASS WORKMAN-LIKE MANNER ACCORDING TO INDUSTRY STANDARDS.

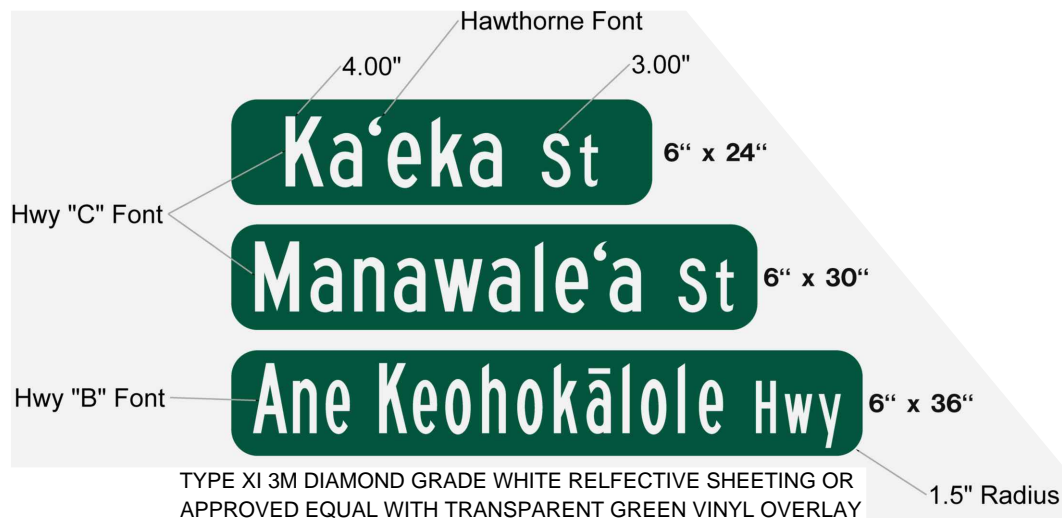

COUNTY OF HAWAII

STREET NAME AND STOP SIGN

APPROVED: _____
TRAFFIC DIVISIONDATE: May 2015
SCALE: N.T.S.STANDARD
DETAILS

DRAWN BY:

T-1