

PLAN

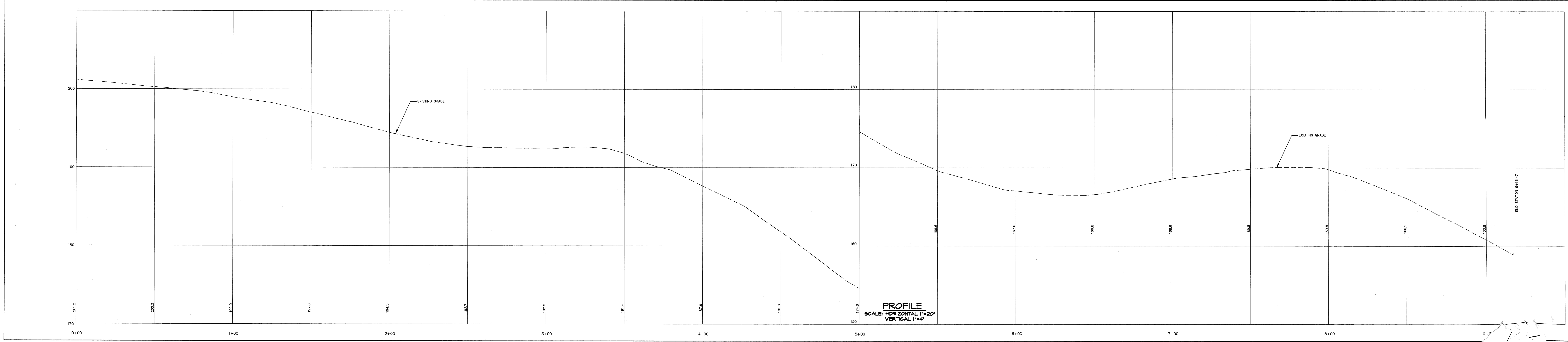

PROFILE
SCALE: HORIZONTAL 1"=20'
VERTICAL 1"=4'

ENGINEERING DIVISION
DEPARTMENT OF PUBLIC WORKS - COUNTY OF HAWAII
TOPOGRAPHICAL SURVEY FOR PROPOSED REALIGNMENT OF OLA'A ROAD
DATE OF SURVEY: 10-23-1994
DRAWN BY: D. KANE
77-06

L-1767

F-1767

F-1767