

LAND COURT
STATE OF HAWAII

LAND COURT CONSOLIDATION 216

DESIGNATION OF EASEMENT 10
AFFECTING LOT 12
AS SHOWN ON MAP 1

AT HAIKUA, MAUI, PUEKE, KURUHILUHA
APUNOHU, HALEUA AND NEPAHA
NORTH KOHALA, ISLAND OF HAWAII



DESIGNED AND APPROVED BY ORDER OF THE ASSET
OF THE LAND COURT (LHC) (CASE NO. 16-1000)
BY ORDER OF THE
P. J. [Signature]
REGISTERED SURVEYOR

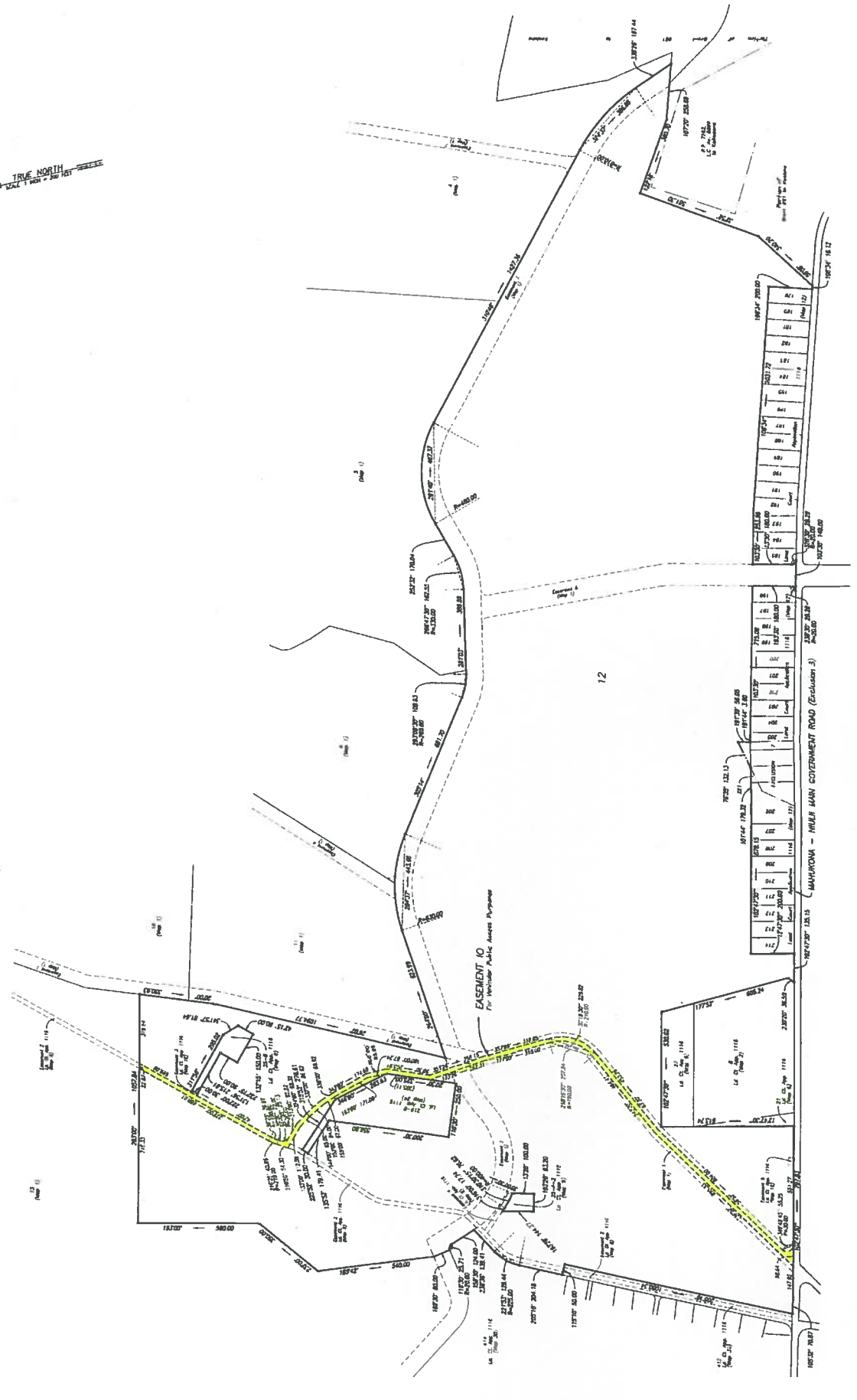

NOTE:
AREA OF EASEMENT 10 FOR VEHICULAR PUBLIC ACCESS PURPOSES = 1.735 ACRES

*All drawings to map
specific boundaries
shown.*