

Harry Kim
Mayor

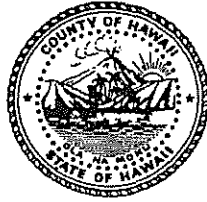

Christopher J. Yuen
Director

Roy R. Takemoto
Deputy Director

County of Hawaii

PLANNING DEPARTMENT

Aupuni Center • 101 Pauahi Street, Suite 3 • Hilo, Hawaii 96720
Phone (808) 961-8288 • Fax (808) 961-8742

December 22, 2004

Thomas C. & Deborah Rosenbaum
P.O. Box 571
Captain Cook, Hawaii 96704

Dear Mr. & Mrs. Rosenbaum:

Additional Farm Dwelling Agreement (02-00011)
Applicant: Thomas C. & Deborah Rosenbaum
Owner: Thomas C. Rosenbaum
Deborah Rosenbaum
Ron Beeson
State Land Use: Agricultural
County Zoning: Family Agricultural (FA-1a)
Land Area: 1.716 Acres
TMK: (3) 8-2-008:079

Pursuant to authority conferred to the Planning Director by Chapter 25, Article 5, Division 7, Section 25-5-77 of the Zoning Code and Planning Department Rule 13, Farm Dwellings, we have reviewed your request for an additional farm dwelling on the subject property. Your submittals included the following information:

1. Name and address of the landowner(s) or lessee(s), if the latter has a lease on the building site with a term exceeding one year from the date of the farm dwelling agreement.
2. Written authorization of the landowner(s) if the lessee filed the request.
3. A farm plan or evidence of the applicant's continual agricultural productivity or farming operation within the County, including an explanation of why this additional farm dwelling is needed in connection with the agricultural productivity or farming operation. Your farm plan included the following proposed income producing agricultural activities:
 - a. Proposed agricultural activities include the following:
 - i. Plant, maintain and harvest 70 Mango Trees (35 Keitt, 20 Hayden, 5 Kent, 2 Manzanello, 5 Mapalehu, and 3 R2-E2) on 1.716 acres of land.

Hawai'i County is an equal opportunity provider and employer

JAN - 5 2005

Thomas C. & Deborah Rosenbaum

December 22, 2004

Page 2

- ii. Plant, maintain and harvest 12 additional fruit trees (citrus, longon, lychee, star fruit, coconut, and banana).
 - b. The proposed labor man-hours are approximately 18 hours per week to plant, maintain, and harvest.
4. In additional support, a State of Hawaii Department of Taxation's General Excise (GE) Tax License has also been presented.
5. Applicant's commitment to the farm plan will be shown in the form of the enclosed Additional Farm Dwelling Agreement affidavit, to be notarized and submitted for recordation with the Bureau of Conveyances, which states that the additional dwelling shall be used for farm-related purposes.

Findings:

1. In Chapter 205, Hawaii Revised Statutes (HRS), the State Land Use Law does not authorize residential dwellings as a permitted use in the State Land Use Agricultural district unless the dwelling is related to an agricultural activity or is a farm dwelling. A **farm dwelling** as defined in Section 205-4.5, Chapter 205, HRS, **means a single family dwelling located on and used in connection with a farm, including clusters of single family farm dwellings permitted within agricultural parks developed by the State, or where agricultural activity provides income to the family occupying the dwelling.** (emphasis added)
2. The subject lot was created by subdivision (SUB 7223) approved on February 2, 2000, which, pursuant to HRS §205-4.5(b), requires the first dwelling on the lot to be a farm dwelling.
3. The Farm Plan, GE Tax License (ID number 30141901), and the agreement to use the dwelling for agricultural or farm-related activity on the building site demonstrate that there will be income producing agricultural activity and the income will be taxed.
4. In addition, the following agencies have submitted their comments as stated below:
 - a. Department of Water Supply (DWS) (Letter dated October 25, 2004):

“We have reviewed the subject application and have the following comments and conditions.

For your information, an existing 5/8-inch meter services this property and is adequate for only one dwelling unit at an average of 400 gallons per day.

Inasmuch as this application in proposing an additional detached dwelling, the installation of a separate 5/8-inch meter by the applicant would normally be required in accordance with the Department's regulations. However, as

Thomas C. & Deborah Rosenbaum

December 22, 2004

Page 3

the parcel is out of the Department's service limits, a second service is not available for the proposed additional farm dwelling.

Therefore, the Department has no objections to the proposed application subject to the applicant understanding and accepting that the Department cannot provide water service to the proposed additional farm dwelling. Further, should the application be approved, both dwellings shall not share the existing meter.

Should there be any questions, please contact Ms. Shari Komata of our Water Resources and Planning Branch at 961-8070, extension 252."

b. Real Property Tax Office (RPT):

There were no comments received.

c. Department of Health (DOH) (Memorandum dated November 3, 2004:

"The Health Department found no environmental health concerns with regulatory implications in the submittals."

Decision:

In view of the above, your request to construct a **second farm dwelling** is subject to the following conditions:

1. The additional farm dwelling shall only be used to provide shelter for persons involved in the agricultural or farm-related activity on the building site. Family members who are not engaged in agricultural or farm-related activities are allowed to reside in the farm dwelling.
2. The agreement shall run with the land and apply to all persons who may, now or in the future, use or occupy the additional farm dwelling. The enclosed Additional Farm Dwelling Agreement must be returned to the Planning Department with the appropriate notarized signatures along with a check made out to the Bureau of Conveyances in the amount of \$25.00 in accordance with the enclosed Additional Farm Dwelling Agreement Instructions. The Planning Department will not approve a building permit application for the additional dwelling until the AFDA document and all required attachments have been accepted for recordation.
3. The First Party shall adhere to all other applicable rules, regulations, and requirements of the Planning Department (including but not limited to the Zoning Code, Chapter 25), Department of Public Works, Department of Water Supply, Fire Department and State Department of Health and other reviewing agencies/divisions listed on the Building Permit Application.

Thomas C. & Deborah Rosenbaum

December 22, 2004

Page 4

4. Your Additional Farm Dwelling Agreement has been approved based entirely on ongoing agricultural activity as summarized previously in this letter.
5. The First Party shall allow the Second Party or its representative to inspect the farm upon reasonable prior notice.
6. This Additional Farm Dwelling Agreement shall be valid for a period of two (2) years from the date of this approval letter to secure a building permit for the additional farm dwelling. Failure to secure a building permit for this additional farm dwelling on or before December 23, 2006 may cause the Director to initiate proceedings to invalidate the AFDA.

If you have any questions please call Deanne Bugado of our West Hawaii Office at 327-3510.

Sincerely,

CHRISTOPHER J. YUEN
Planning Director

BM:deb

P:\afda\Kona AFDA\Approval\AFDAap-8-2-8-79 Rosenbaum.doc

Enclosure: AFDA document
AFDA document instruction sheet

xc: Mr. Milton Pavao, DWS
Mr. Mike McCall, RPT
Planning Department – Kona

KONA
ORCHID FARM
←

KAU
→

COFFEE MILL
CO-OP
@ MM. 8

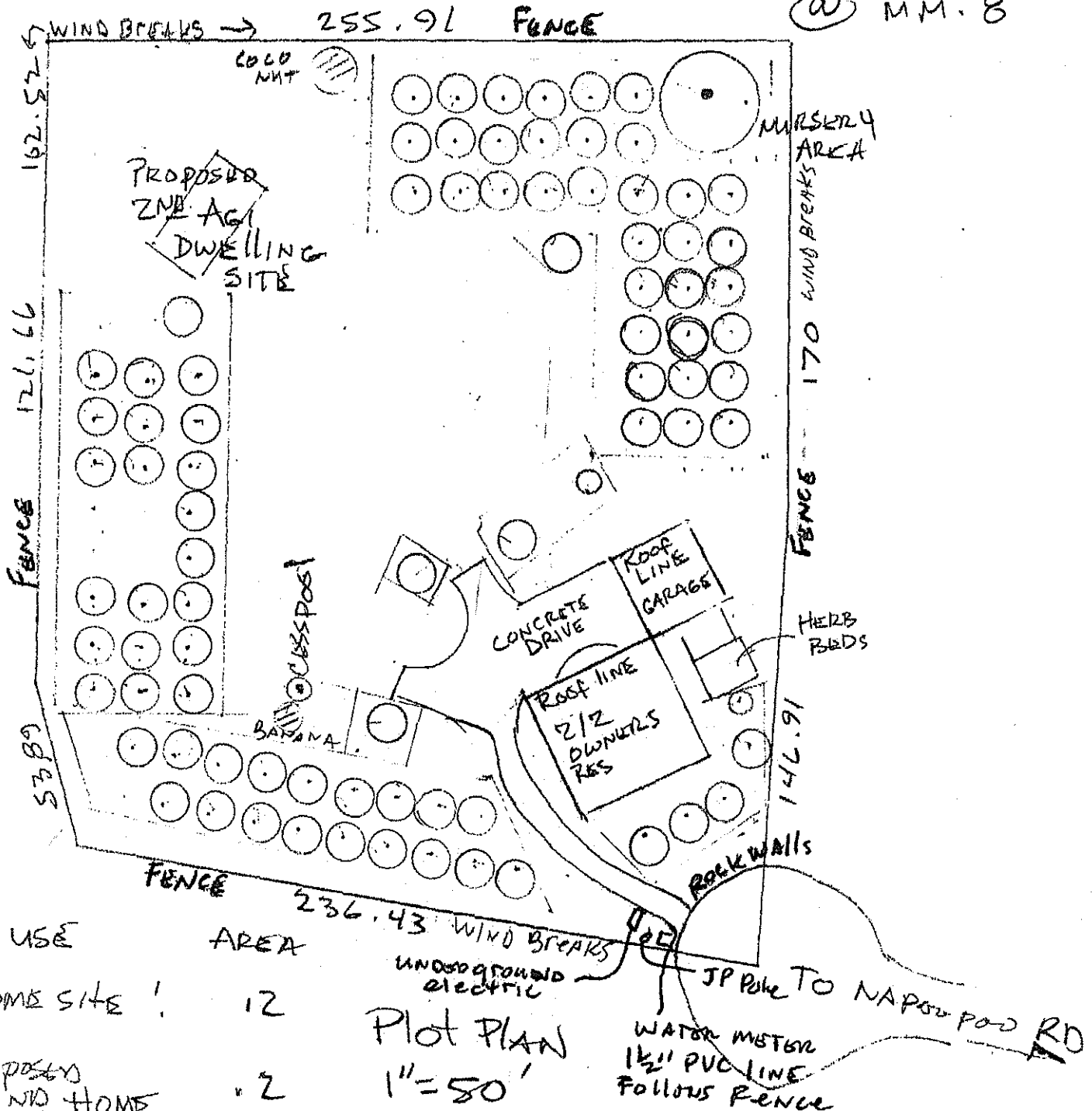

USE	AREA
HOME SITE	12
PROPOSED 1/2 HOME SITE	2
ORCHARD	17
OPEN / PASTURE	5
ROADWAY	12
<hr/>	
	1.77 AC

Plot Plan
1" = 50'

ADDITIONAL PLANTING
TO BE DETERMINED

ROSENBAUM ORCHARD
TMK 8-2-008:079

FLOOR 2

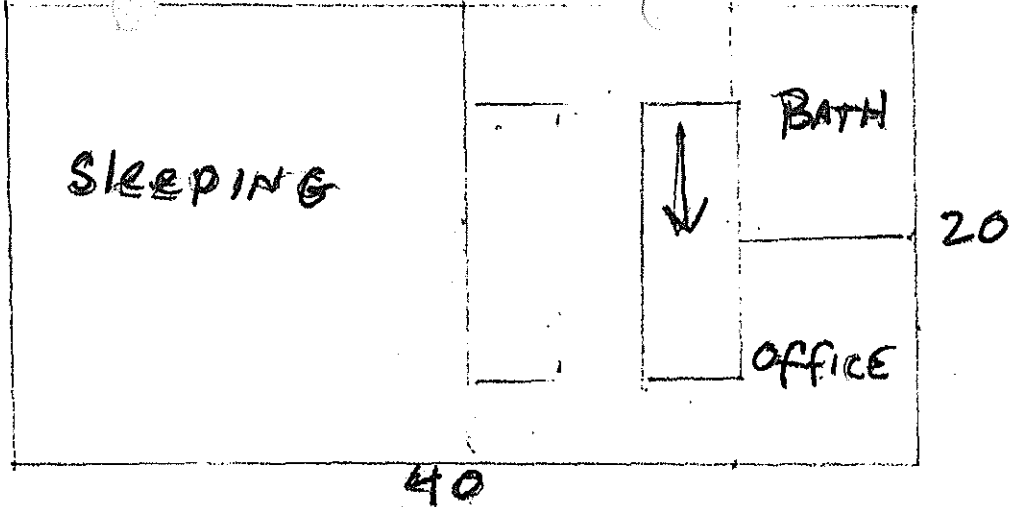

FLOOR 1

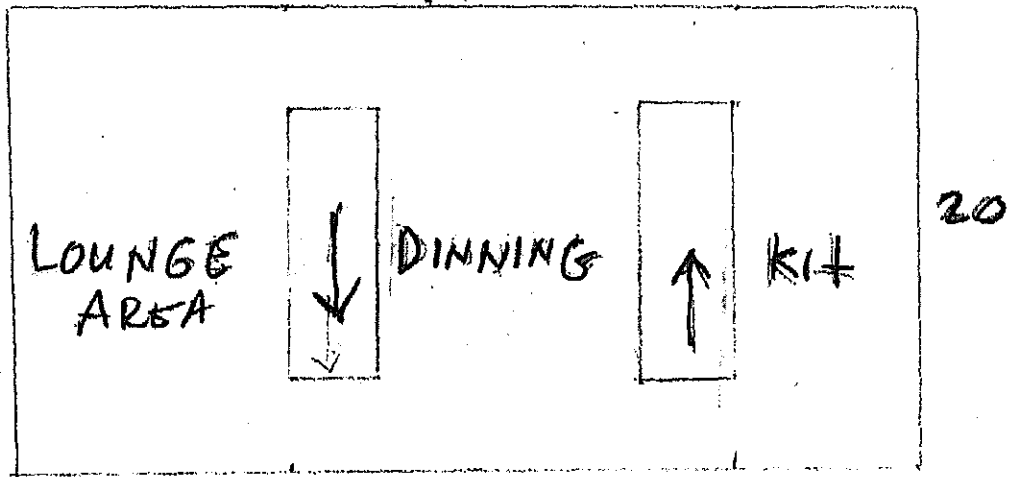

GROUND SLAB

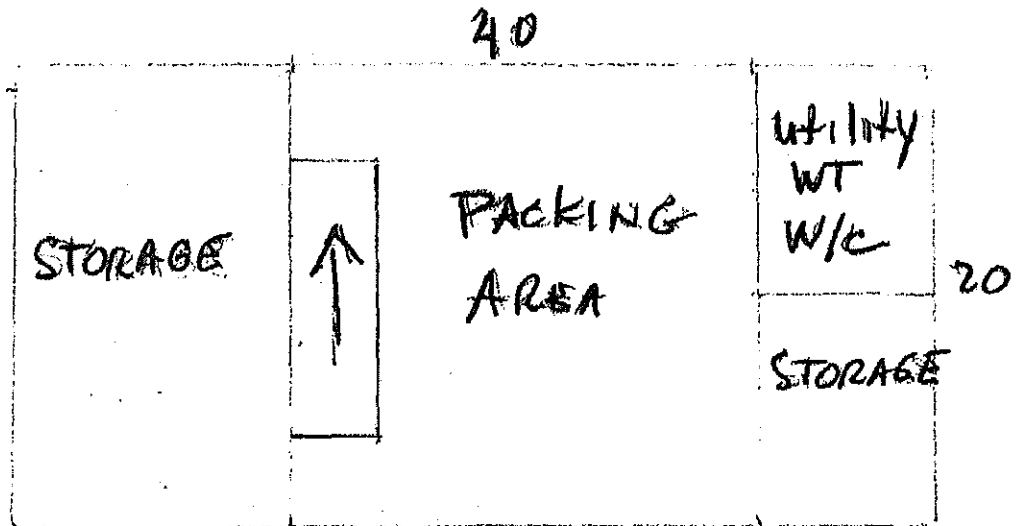

PROPOSED: FLOOR PLAN
 2ND AGRICULTURE DWELLING
 $\frac{1}{8}'' = 1'$