

Harry Kim  
Mayor

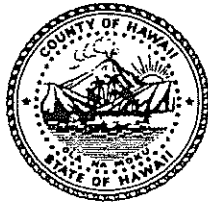

Christopher J. Yuen  
Director

Roy R. Takemoto  
Deputy Director

## County of Hawaii

### PLANNING DEPARTMENT

Aupuni Center • 101 Pauahi Street, Suite 3 • Hilo, Hawaii 96720  
Phone (808) 961-8288 • Fax (808) 961-8742

January 19, 2005

Paul M. & Maia L. Z. Daugherty  
P.O. Box 895  
Kealahou, Hawaii 96750

Dear Mr. & Mrs. Daugherty:

**Additional Farm Dwelling Agreement Application (2004-0027)**

Applicant: Paul M. & Maia L.Z. Daugherty  
Owner: Paul M. Daugherty  
Maia L.Z. Daugherty  
State Land Use: Agricultural  
County Zoning: Agricultural (A-5a)  
Land Area: 2.878 acres  
TMK: (3) 7-9-010: 040

Pursuant to authority conferred to the Planning Director by Chapter 25, Article 5, Division 7, Section 25-5-77 of the Zoning Code and Planning Department Rule 13, Farm Dwellings, we have reviewed your request for an additional farm dwelling on the subject property. Your submittals included the following information:

1. Name and address of the landowner(s) or lessee(s), if the latter has a lease on the building site with a term exceeding one year from the date of the farm dwelling agreement.
2. Written authorization of the landowner(s) if the lessee filed the request.
3. A farm plan or evidence of the applicant's continual agricultural productivity or farming operation within the County, including an explanation of why this additional farm dwelling is needed in connection with the agricultural productivity or farming operation. Your farm plan included the following ongoing and proposed income producing agricultural activities:
  - a. Ongoing agricultural activities include the following:
    - i. Maintain and harvest 1700 coffee trees.

MD 065474

JAN 24 2005

- b. Proposed agricultural activities include the following:
    - i. Re-plant, maintain and harvest  $\frac{3}{4}$  acre of "high density" double rows of coffee trees.
  - c. The labor man-hours are approximately 50 hours per week to maintain, harvest and distribute.
4. In additional support, a State of Hawaii Department of Taxation's General Excise (GE) Tax License has also been presented.
  5. Applicant's commitment to the farm plan will be shown in the form of the enclosed Additional Farm Dwelling Agreement affidavit, to be notarized and submitted for recordation with the Bureau of Conveyances, which states that the additional dwelling shall be used for farm-related purposes.

Findings:

1. In Chapter 205, Hawaii Revised Statutes (HRS), the State Land Use Law does not authorize residential dwellings as a permitted use in the State Land Use Agricultural district unless the dwelling is related to an agricultural activity or is a farm dwelling. A **farm dwelling** as defined in Section 205-4.5, Chapter 205, HRS, **means a single family dwelling located on and used in connection with a farm, including clusters of single family farm dwellings permitted within agricultural parks developed by the State, or where agricultural activity provides income to the family occupying the dwelling.** (emphasis added)
2. The subject lot was created prior to June 4, 1976 but modified with subdivision (SUB 6547) approved on February 23, 1995, which, pursuant to HRS §205-4.5(b), requires the first dwelling on the lot to be a farm dwelling.
3. The Farm Plan, GE Tax License (ID number 30059202), and the agreement to use the dwelling for agricultural or farm-related activity on the building site demonstrate that there will be income producing agricultural activity and the income will be taxed.
4. In addition, the following agencies have submitted their comments as stated below:
  - a. Department of Water Supply (DWS) (Letter dated December 13, 2004):

"We have reviewed the subject application, and our records show that the subject parcel does not have water service with the Department. It is our understanding that the applicants will use a catchment system for their water as they are outside the service limits of the Department. Therefore, the Department has no objections to the application.

Should there be any questions, please contact Ms. Shari Komata of our

Paul M. & Maia L.Z. Daugherty  
January 19, 2005  
Page 3

Water Resources and Planning Branch at 961-8070, extension 252.”

- b. Real Property Tax Office (RPT):  
There were no comments received.
- c. Department of Health (DOH):  
There were no comments received.

Decision:

In view of the above, your request to construct a **second farm dwelling** is subject to the following conditions:

1. The additional farm dwelling shall only be used to provide shelter for persons involved in the agricultural or farm-related activity on the building site. Family members who are not engaged in agricultural or farm-related activities are allowed to reside in the farm dwelling.
2. The agreement shall run with the land and apply to all persons who may, now or in the future, use or occupy the additional farm dwelling. The enclosed Additional Farm Dwelling Agreement must be returned to the Planning Department with the appropriate notarized signatures along with a check made out to the Bureau of Conveyances in the amount of \$25.00 in accordance with the enclosed Additional Farm Dwelling Agreement Instructions. The Planning Department will not approve a building permit application for the additional dwelling until the AFDA document and all required attachments have been accepted for recordation.
3. The First Party shall adhere to all other applicable rules, regulations, and requirements of the Planning Department (including but not limited to the Zoning Code, Chapter 25), Department of Public Works, Department of Water Supply, Fire Department and State Department of Health and other reviewing agencies/divisions listed on the Building Permit Application.
4. Your Additional Farm Dwelling Agreement has been approved based entirely on existing agricultural activity as summarized previously in this letter.
5. The First Party shall allow the Second Party or its representative to inspect the farm upon reasonable prior notice.
6. This Additional Farm Dwelling Agreement shall be valid for a period of two (2) years from the date of this approval letter to secure a building permit for the additional farm dwelling. Failure to secure a building permit for this additional farm dwelling on or before January 20, 2007 may cause the Director to initiate proceedings to invalidate the AFDA.

Paul M. & Maia L.Z. Daugherty  
January 19, 2005  
Page 4

If you have any questions please call Deanne Bugado of our West Hawaii Office at 327-3510.

Sincerely,



CHRISTOPHER J. YUEN  
Planning Director

BM:deb  
P:\afda\Kona AFDA\Approval\AFDAap-7-9-10-40 Daugherty.doc

Enclosure: AFDA document  
AFDA document instruction sheet

xc: Mr. Milton Pavao, DWS  
Mr. Mike McCall, RPT  
Planning Department – Kona

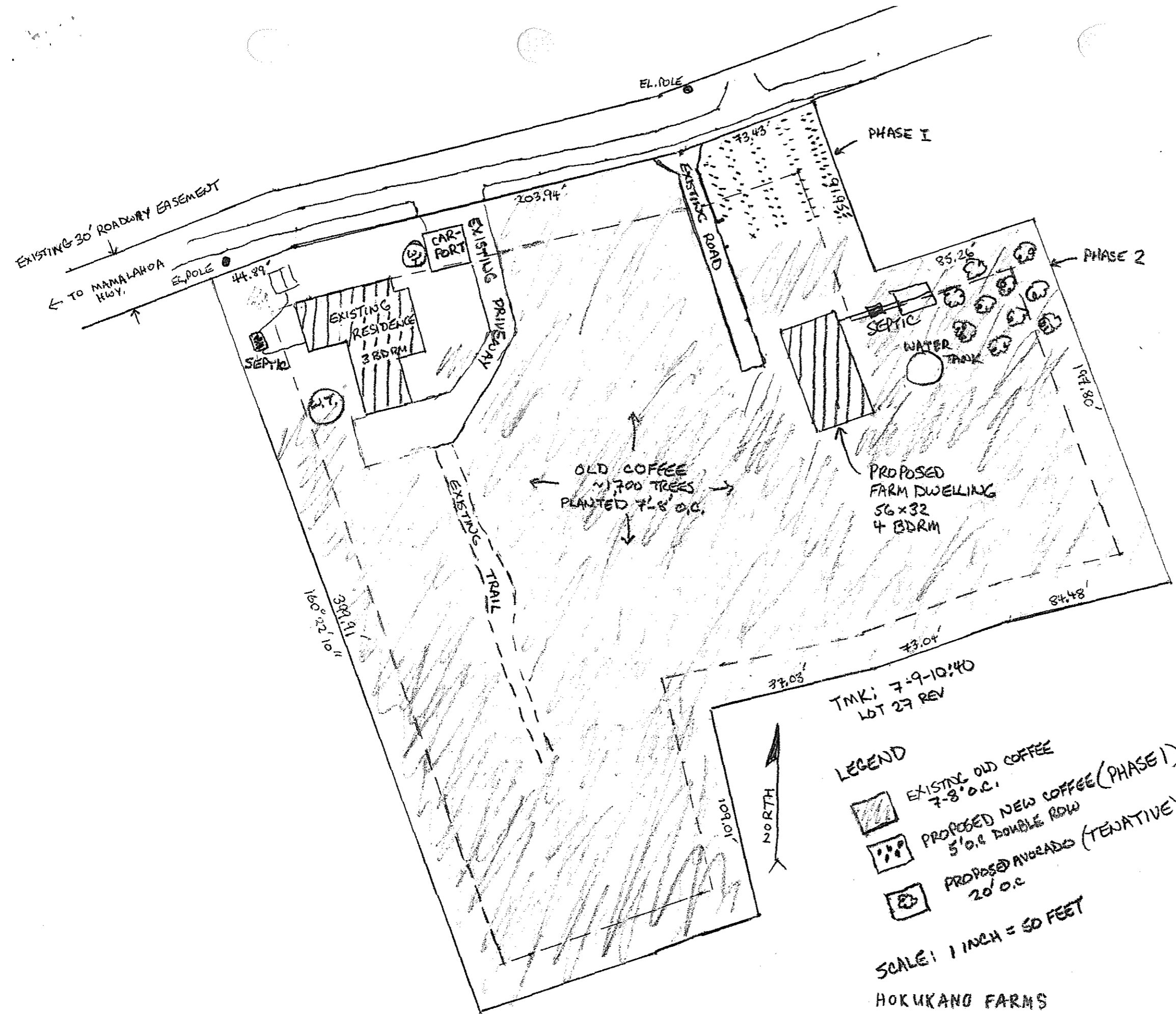

HOKUKANO FARMS  
 PAUL & MAIA DAUGHERTY