

Harry Kim
Mayor

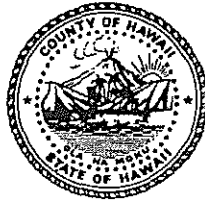

Christopher J. Yuen
Director

Roy R. Takemoto
Deputy Director

County of Hawaii

PLANNING DEPARTMENT

Aupuni Center • 101 Pauahi Street, Suite 3 • Hilo, Hawaii 96720
Phone (808) 961-8288 • Fax (808) 961-8742

March 4, 2005

Shizuya & June Sakata
81-6314 E. Mamalahoa Hwy.
Captain Cook, Hawaii 96704

Dear Mr. & Mrs. Sakata:

Additional Farm Dwelling Agreement Application (2004-0032)
Applicant: Shizuya & June Sakata
Owner: Shizuya Sakata
June Sakata
State Land Use: Agricultural
County Zoning: Agricultural (A-1a)
Land Area: 1.297 acres
TMK: (3) 8-1-006: 109

Pursuant to authority conferred to the Planning Director by Chapter 25, Article 5, Division 7, Section 25-5-77 of the Zoning Code and Planning Department Rule 13, Farm Dwellings, we have reviewed your request for an additional farm dwelling on the subject property. Your submittals included the following information:

1. Name and address of the landowner(s) or lessee(s), if the latter has a lease on the building site with a term exceeding one year from the date of the farm dwelling agreement.
2. Written authorization of the landowner(s) if the lessee filed the request.
3. A farm plan or evidence of the applicant's continual agricultural productivity or farming operation within the County, including an explanation of why this additional farm dwelling is needed in connection with the agricultural productivity or farming operation. Your farm plan included the following ongoing income producing agricultural activities:
 - a. Ongoing agricultural activities include the following:
 - i. Approximately 1 acres of coffee trees..

MAR 10 2005

- b. The current labor man-hours are approximately 14, the proposed additional labor man-hours are 18, the total labor man-hours are 32 hours per week to maintain and harvest.
4. Applicant's commitment to the farm plan will be shown in the form of the enclosed Additional Farm Dwelling Agreement affidavit, to be notarized and submitted for recordation with the Bureau of Conveyances, which states that the additional dwelling shall be used for farm-related purposes.

Findings:

1. In Chapter 205, Hawaii Revised Statutes (HRS), the State Land Use Law does not authorize residential dwellings as a permitted use in the State Land Use Agricultural district unless the dwelling is related to an agricultural activity or is a farm dwelling. A **farm dwelling** as defined in Section 205-4.5, Chapter 205, HRS, means a **single family dwelling located on and used in connection with a farm**, including clusters of single family farm dwellings permitted within agricultural parks developed by the State, **or where agricultural activity provides income to the family occupying the dwelling.** (emphasis added)
2. The subject lot was created prior to June 4, 1976, which, pursuant to HRS §205-4.5(b), allows the first dwelling on the lot to be a single-family dwelling.
3. The Farm Plan, GE Tax License (ID number W04089468-01), and the agreement to use the dwelling for agricultural or farm-related activity on the building site demonstrate that there will be income producing agricultural activity and the income will be taxed.
4. In addition, the following agencies have submitted their comments as stated below:

- a. Department of Water Supply (DWS) (Letter dated February 3, 2005):
"We have reviewed the subject application and have the following comments and conditions.

For your information, an existing 5/8-inch meter services this property and is adequate for only one dwelling unit at an average of 400 gallons per day. Inasmuch as this application is proposing an additional detached dwelling, the installation of a separate 5/8-inch meter by the applicant would normally be required in accordance with Department's regulations. However, as the parcel is out of the Department's service limits, a second service is not available for the proposed additional farm dwelling.

Therefore, the Department has no objections to the proposed

Shizuya & June Sakata

March 4, 2005

Page 3

application subject to the applicants understanding and accepting that the Department cannot provide water service to the proposed additional farm dwelling. Further, should the application be approved, both dwellings shall not share the existing meter.

Should there be any questions, please contact Ms. Shari Komata of our Water Resources and Planning Branch at 961-8070, extension 252."

b. Real Property Tax Office (RPT):

There were no comments received.

c. Department of Health (DOH) (Memorandum dated February 2, 2005):

"The Health Department found no environmental health concerns with regulatory implications in the submittals."

Decision:

In view of the above, your request to construct a **second (first AFD) dwelling** is subject to the following conditions:

1. The additional farm dwelling shall only be used to provide shelter for persons involved in the agricultural or farm-related activity on the building site. Family members who are not engaged in agricultural or farm-related activities are allowed to reside in the farm dwelling.
2. The agreement shall run with the land and apply to all persons who may, now or in the future, use or occupy the additional farm dwelling. The enclosed Additional Farm Dwelling Agreement must be returned to the Planning Department with the appropriate notarized signatures along with a check made out to the Bureau of Conveyances in the amount of \$25.00 in accordance with the enclosed Additional Farm Dwelling Agreement Instructions. The Planning Department will not approve a building permit application for the additional dwelling until the AFDA document and all required attachments have been accepted for recordation.
3. The First Party shall adhere to all other applicable rules, regulations, and requirements of the Planning Department (including but not limited to the Zoning Code, Chapter 25), Department of Public Works, Department of Water Supply, Fire Department and State Department of Health and other reviewing agencies/divisions listed on the Building Permit Application.
4. Your Additional Farm Dwelling Agreement has been approved based entirely on on-going agricultural activity as summarized previously in this letter. It is required that the First Party (owners and lessees) to the Agreement shall have implemented at least 75% of the proposed farm plan within three (3) years of

Shizuya & June Sakata
March 4, 2005
Page 4

- approval of the building permit for the additional farm dwelling. The Second Party (County of Hawaii Planning Department) of the Agreement may allow time extensions and modifications for good cause shown by First Party.
5. The First Party shall allow the Second Party or its representative to inspect the farm upon reasonable prior notice.
 6. This Additional Farm Dwelling Agreement shall be valid for a period of two (2) years from the date of this approval letter to secure a building permit for the additional farm dwelling. Failure to secure a building permit for this additional farm dwelling on or before March 5, 2007 may cause the Director to initiate proceedings to invalidate the AFDA.
 7. In reference to the DWS comment, may we suggest the following:
 - a. Any dwelling not serviced by a County water system should be provided with and maintain a private potable rain catchment system which includes a minimum 6,000 gallons for domestic consumption or potable uses. This catchment system should adhere to the Department of Public Works, Building Division's "Guidelines for Owners of Rain Catchment Water Systems" as well as the State Department of Health requirements related to water testing and water purifying devices.
 - b. Any dwelling on a water catchment system should also be provided with and maintain an additional 3,000 gallon water storage capacity for fire fighting and emergency purposes. The emergency water supply system, including the necessary compatible connector system and location of the water storage facility on the property, should meet with the approval of the Hawaii County Fire Department.

If you have any questions please call Deanne Bugado of our West Hawaii Office at 327-3510.

Sincerely,

CHRISTOPHER J. YUEN
Planning Director

BM:deb
P:\afda\Kona AFDA\Approval\AFDAap-8-1-6-109 Sakata.doc

Enclosure: AFDA document

Shizuya & June Sakata

March 4, 2005

Page 5

AFDA document instruction sheet

xc: Mr. Milton Pavao, DWS
Mr. Mike McCall, RPT
Planning Department – Kona

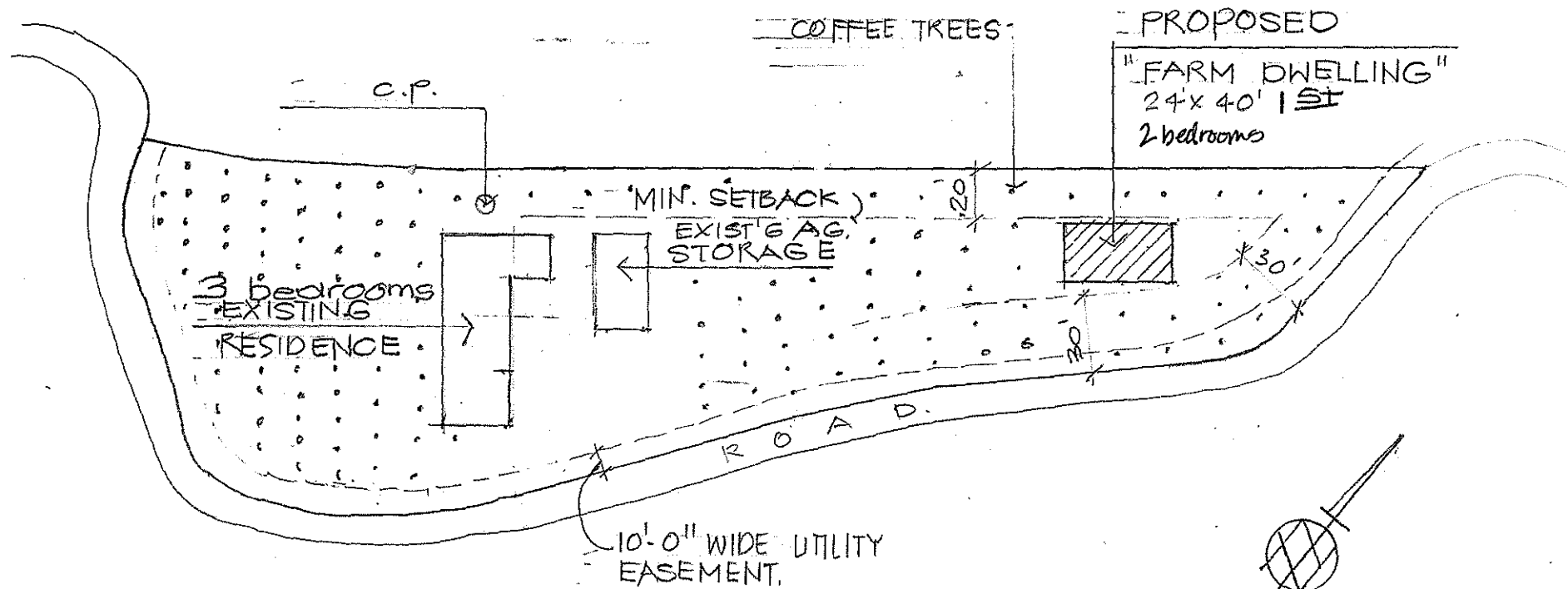

SITE PLAN

SCALE: 1" = 60 FT.

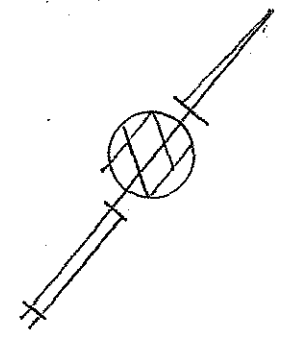

10-28-04
MR & MRS SHIZUO SAKATA