

Harry Kim
Mayor

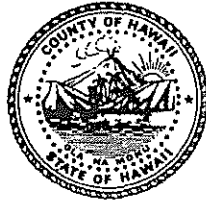

Christopher J. Yuen
Director

Roy R. Takemoto
Deputy Director

County of Hawaii

PLANNING DEPARTMENT

Aupuni Center • 101 Pauahi Street, Suite 3 • Hilo, Hawaii 96720
Phone (808) 961-8288 • Fax (808) 961-8742

May 9, 2005

Robert D. Triantos
Carlsmith Ball LLP
P.O. Box 1720
Kailua-Kona, Hawaii 96745

Dear Mr. Triantos:

Additional Farm Dwelling Agreement Application (2005-0045)
Applicant: Robert F. Friedman
Owner: Robert Frank Friedman
Sharon Lavon Friedman
State Land Use: Agricultural
County Zoning: Agricultural (A-5a)
Land Area: 5.001 acres
TMK: (3) 7-7-007:062

Pursuant to authority conferred to the Planning Director by Chapter 25, Article 5, Division 7, Section 25-5-77 of the Zoning Code and Planning Department Rule 13, Farm Dwellings, we have reviewed your request for an additional farm dwelling on the subject property. Your submittals included the following information:

1. Name and address of the landowner(s) or lessee(s), if the latter has a lease on the building site with a term exceeding one year from the date of the farm dwelling agreement.
2. Written authorization of the landowner(s) if the lessee filed the request.
3. A farm plan or evidence of the applicant's continual agricultural productivity or farming operation within the County, including an explanation of why this additional farm dwelling is needed in connection with the agricultural productivity or farming operation. Your farm plan included the following proposed income producing agricultural activities:
 - a. Proposed agricultural activities include the following:

- i. Plant, maintain and harvest 2.5 acres with 1,618 coffee trees.
 - ii. Plant, maintain and harvest 1.21 acres with 60 avocado trees
 - b. The labor man-hours for the initial planting will be approximately 40 hours per week until completed for the coffee and 32 hours per week until completed for the avocado. The labor man-hours are approximately 52 hours per week to maintain, harvest, market and distribute.
4. In addition support, a State of Hawaii Department of Taxation's General Excise (GE) Tax License has also been presented.
 5. Applicant's commitment to the farm plan will be shown in the form of the enclosed Additional Farm Dwelling Agreement affidavit, to be notarized and submitted for recordation with the Bureau of Conveyances, which states that the additional dwelling shall be used for farm-related purposes.

Findings:

1. In Chapter 205, Hawaii Revised Statutes (HRS), the State Land Use Law does not authorize residential dwellings as a permitted use in the State Land Use Agricultural district unless the dwelling is related to an agricultural activity or is a farm dwelling. A **farm dwelling** as defined in Section 205-4.5, Chapter 205, HRS, **means a single family dwelling located on and used in connection with a farm, including clusters of single family farm dwellings permitted within agricultural parks developed by the State, or where agricultural activity provides income to the family occupying the dwelling.** (emphasis added)
2. The subject lot was created by subdivision (SUB 6157) approved on May 14, 1999, which, pursuant to HRS §205-4.5(b), requires the first dwelling on the lot to be a farm dwelling.
3. The Farm Plan, GE Tax License (ID number 10389755), and the agreement to use the dwelling for agricultural or farm-related activity on the building site demonstrate that there will be income producing agricultural activity and the income will be taxed.
4. In addition, the following agencies have submitted their comments as stated below:
 - a. Department of Water Supply (DWS) (Letter dated April 7, 2005):

“We have reviewed the subject application and have the following information.

The property does not have an existing water service with the Department as the parcel is beyond the service limits of the Department's existing water system. Also, as the application indicates that the additional farm

MAY 25 2005

dwelling will be on a water catchment system, the Department has no objections to the application.

Should there be any questions, please contact Ms. Shari Komata of our Water Resources and Planning Branch at 961-8070, extension 252.”

b. Real Property Tax Office (RPT):

There were no comments received.

c. Department of Health (DOH):

There were no comments received.

Decision:

In view of the above, your request to construct a **second farm dwelling** is subject to the following conditions:

1. The additional farm dwelling shall only be used to provide shelter for persons involved in the agricultural or farm-related activity on the building site. Family members who are not engaged in agricultural or farm-related activities are allowed to reside in the farm dwelling.
2. The agreement shall run with the land and apply to all persons who may, now or in the future, use or occupy the additional farm dwelling. The enclosed Additional Farm Dwelling Agreement must be returned to the Planning Department with the appropriate notarized signatures along with a check made out to the Bureau of Conveyances in the amount of \$25.00 in accordance with the enclosed Additional Farm Dwelling Agreement Instructions. The Planning Department will not approve a building permit application for the additional dwelling until the AFDA document and all required attachments have been accepted for recordation.
3. The First Party shall adhere to all other applicable rules, regulations, and requirements of the Planning Department (including but not limited to the Zoning Code, Chapter 25), Department of Public Works, Department of Water Supply, Fire Department and State Department of Health and other reviewing agencies/divisions listed on the Building Permit Application.
4. Your Additional Farm Dwelling Agreement has been approved based entirely on proposed agricultural activity as summarized previously in this letter. It is required that the First Party (owners and lessees) to the Agreement shall have implemented at least 75% of the proposed farm plan within three (3) years of approval of the building permit for the additional farm dwelling. The Second Party (County of Hawaii Planning Department) of the Agreement may allow time extensions and modifications for good cause shown by First Party.

Robert D. Triantos for Robert & Sharon Friedman
May 9, 2005
Page 4

5. The First Party shall allow the Second Party or its representative to inspect the farm upon reasonable prior notice.
6. This Additional Farm Dwelling Agreement shall be valid for a period of two (2) years from the date of this approval letter to secure a building permit for the additional farm dwelling. Failure to secure a building permit for this additional farm dwelling on or before May 10, 2007 may cause the Director to initiate proceedings to invalidate the AFDA.

If you have any questions please call Deanne Bugado of our West Hawaii Office at 327-3510.

Sincerely,

CHRISTOPHER J. YUEN
Planning Director

BM:deb

P:\afda\Kona AFDA\Approval\AFDAap-7-7-7-62 Triantos for Friedman.doc

Enclosure: AFDA document
AFDA document instruction sheet

xc: Mr. Milton Pavao, DWS
Mr. Mike McCall, RPT
Planning Department – Kona

MOANA MAKA MAHI FARM PLANTING PLAN

TMK # (3) - 7-7-07:002
BOB FRIEDMAN - OWNER

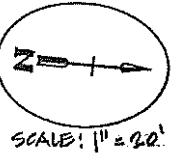

EXISTING AUTOGRAPH (CLUSIA SPP) TREE

OUTLINE OF FUTURE SECOND HOME SITE

30 COMMON KUKUI NUT TREES
15 GAL ALEURITES MOLUCCANA

EXISTING MONKEY POD TREES

FIELD GRAFTED 'SHARWIL' AVOCADO TR

COFFEE TREES

MOWED PASTURE GRASS GROUNDCOVER

TOTAL COFFEE/AVOCADO LAND AREA
163,053 / 3.74 ACRES

ESTM.
TOTAL 52 AVOCADO (by rows)
TOTAL 1300 COFFEE @ 350/A
EXISTING JACARANDA TREES

FRUIT TREES; e.g. TANGERINE, ORANGE
LEMON, LIME, TANGELQ, LONGON, LYCHEE

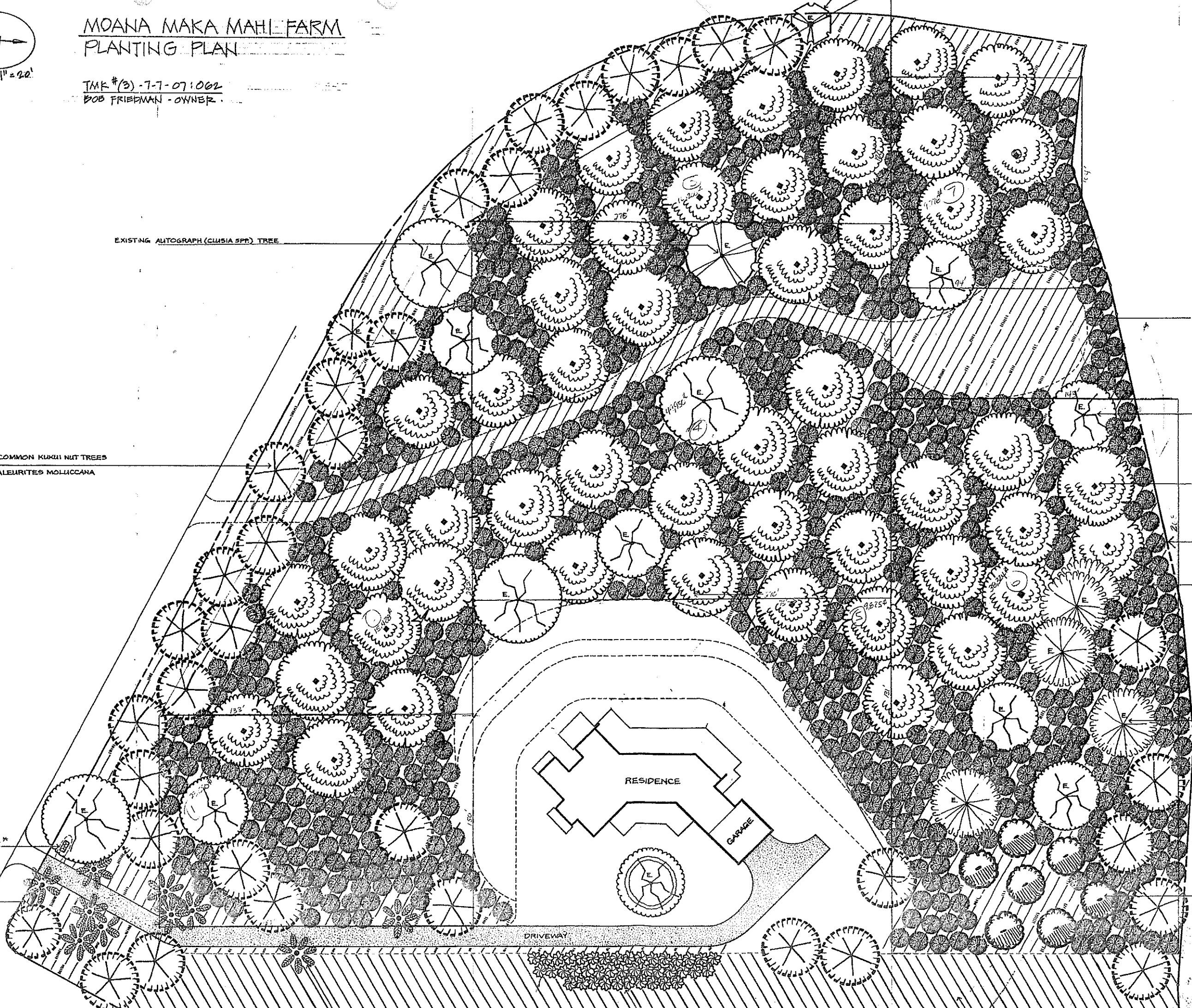

RESIDENCE

GARAGE

DRIVEWAY

RESS MONUMENT *

SEER *