

Harry Kim
Mayor

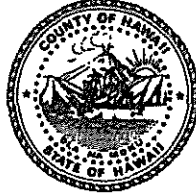

Christopher J. Yuen
Director

Brad Kurokawa, ASLA
LEED® AP
Deputy Director

County of Hawaii
PLANNING DEPARTMENT

101 Pauahi Street, Suite 3 • Hilo, Hawaii 96720-4224
(808) 961-8288 • FAX (808) 961-8742

September 23, 2008

Mr. and Mrs. Chuc T. Doan
17-308 Palaai Street
Kea'au, Hawai'i 96749

Dear Mr. and Mrs. Doan:

SUBJECT: Additional Farm Dwelling Agreement (FDA-08-000223)
Applicant: Chuc T. Doan
Land Owner: Chuc T. Doan and Truang D. Doan
State Land Use: Agricultural
County Zoning: A-1a
Land Area: 1.01 Acres
Tax Map Key: (3) 1-7-027:092

Pursuant to authority conferred to the Planning Director by Chapter 25, Article 5, Division 7, Section 25-5-77 of the Zoning Code and Planning Department Rule 13, Farm Dwellings, we have reviewed your request for an additional farm dwelling on the subject property. Your submittals included the following information:

1. Names, address and the signatures of the applicants/landowners.
2. A farm plan or evidence of the applicants' continual agricultural productivity or farming operation within the County, including an explanation of why this AFD is needed in connection with the agricultural productivity or farming operation. Your farm plan included the following ongoing income producing agricultural activities:
 - a. Ongoing agricultural activities include the following:
 - i. The property is dedicated to agricultural use through the Real Property Tax Division;
 - ii. The activity involves propagating and growing of ginger;
 - iii. Approximately 120 hours per week are required for running the farm; and

Mr. and Mrs. Chuc T. Doan
Page 2
September 23, 2008

3. Applicant's commitment to the farm plan will be shown in the form of the enclosed Additional Farm Dwelling Agreement affidavit, to be notarized and submitted for recordation with the Bureau of Conveyances, which states that the additional dwelling shall be used for farm-related purposes.

Findings:

1. In Chapter 205, Hawai'i Revised Statutes (HRS), the State Land Use Law does not authorize residential dwellings as a permitted use in the State Land Use Agricultural district unless the dwelling is related to an agricultural activity or is a farm dwelling. A **farm dwelling** as defined in Section 205-4.5, Chapter 205, HRS, means a **single family dwelling located on and used in connection with a farm**, including clusters of single family farm dwellings permitted within agricultural parks developed by the State, **or where agricultural activity provides income to the family occupying the dwelling.** (emphasis added)
2. The subject lot was created by subdivision (SUB 5332) approved on December 12, 1985, which, pursuant to HR\$ §205-4.5(b), requires the first dwelling on the lot to be used as a farm dwelling.
3. The Farm Plan and the agreement to use the dwelling for agricultural or farm-related activity on the building site demonstrate that there is income producing agricultural activity.
4. In addition, the following agencies have submitted their comments as stated below:

- a. Department of Water Supply (DWS):

"We have reviewed the subject application and have the following comments and conditions.

Please be informed that the subject parcel is currently served by a 5/8-inch meter, which is adequate for only one dwelling at an average daily usage of 400 gallons. Inasmuch as this application is proposing an additional dwelling, the installation of a separate 5/8-inch meter will be required. Water can be made available from the Department's existing 6-inch waterline within Palaa Street, fronting the subject parcel.

Therefore, the Department has no objections to the proposed application, subject to the applicant understanding and accepting the following conditions:

Mr. and Mrs. Chuc T. Doan
Page 3
September 23, 2008

1. Installation, by the Department of Water Supply, of a second 1-inch service lateral to service a 5/8-inch meter, which shall be restricted to a maximum daily-flow of 600 gallons.
2. Remittance of the following charges, which are subject to change, to our Customer Service Section:

FACILITIES CHARGE (FC):	
2 nd service to the parcel	\$ 5,500.00
SERVICE LATERAL INSTALLTION CHARGE:	
Install one meter on Palaai Street, a County road	<u>\$ 2,600.00</u>
Total (subject to change)	\$ 8,100.00

3. The installation of an approved backflow prevention assembly (reduced pressure type) will be required if there is existing or proposed agricultural activity on the property. The installation must be done by a licensed contractor on the applicant's property within five (5) feet of the meter for each service. The installation of the backflow prevention assembly must be inspected and approved by the Department before water service can be granted. A copy of our backflow prevention handout is being forwarded to the applicant to help them understand this requirement.

Should there be any questions, please contact Mr. Ryan Quitoriano of our Water Resources and Planning Branch at 961-8070, extension 256."

b. Department of Health (DOH):

"The Department of Health's Safe Drinking Water Branch authority on drinking water quality is based on the definition of a 'public water system'. A 'public water system' means a system which provides water for human consumption through pipe or other constructed conveyance if such system has fifteen (15) service connections or regularly serves an average of at least twenty-five (25) individuals daily at least sixty (60) days out of the year. All public water systems are regulated by the Department of Health and shall be in compliance with the Hawaii Administrative Rules, Title 11, Chapter 20. Recommend the subdivision lots be connected to an existing public water system.

Concerns on water quality for lead, copper, algae and microbiological and chemical contaminations in private water systems have identified the need for

self monitoring. The Department of Health does not support the use of these private rain catchment systems for drinking purposes since the quality may not meet potable water standards.

Lands formerly used for sugarcane production are now being developed into communities where residential homes, schools and commercial businesses are being constructed. Chemicals associated with the sugarcane industry persist in soil today and may be a threat to public health and the environment. Elevated arsenic levels were discovered in soil at former sugarcane production areas on the islands. The HEER Office has identified former sugarcane production areas for assessment throughout the state and plans to work with property owners to conduct environmental assessments to identify and address elevated soil arsenic levels prior to finalizing development plans for the properties.

We recommend that you review all of the Standard Comments on our website: www.state.hi.us/health/environmental/env-planning/landuse/landuse.htm. Any comments specifically applicable to this project should be adhered to.

The use of individual wastewater systems is allowed. The type and number of individual wastewater systems will be determined by the wastewater rules in effect at the time of building permit application.”

Decision:

In view of the above, your request to construct an **Additional Farm Dwelling** on the property is approved subject to the following conditions:

1. The AFD shall only be used to provide shelter for persons involved in the agricultural or farm-related activity on the building site. Family members who are not engaged in agricultural or farm-related activities are allowed to reside in the farm dwelling.
2. The agreement shall run with the land and apply to all persons who may, now or in the future, use or occupy the additional farm dwelling. The enclosed AFD Agreement must be returned to the Planning Department with the appropriate notarized signatures along with a check made out to the Bureau of Conveyances in the amount of \$25.00 in accordance with the enclosed AFDA Instructions. The Planning Department will not approve a building permit application for the additional dwelling until the AFDA document and all required attachments have been accepted for recordation.

Mr. and Mrs. Chuc T. Doan

Page 5

September 23, 2008

3. All other applicable rules, regulations, and requirements of the Planning Department (including but not limited to the Zoning Code, Chapter 25), Department of Public Works, Department of Water Supply, Fire Department and State Department of Health and any other reviewing agencies/divisions listed on the Building Permit (BP) Application shall be adhered to.
4. The applicant is responsible for any State and Federal tax consequences due to the incomes produce from the farm activity.
5. Your AFDA has been approved based on ongoing agricultural activity as summarized previously in this letter.
6. The First Party shall allow the Second Party or its representative to inspect the farm upon reasonable prior notice.
7. This AFDA shall be valid for a period of two (2) years from the date of this approval letter to secure a Building Permit for the additional farm dwelling. Failure to secure a BP for this additional farm dwelling on or before September 22, 2010 may cause the Director to initiate proceedings to invalidate the AFDA.

Please feel free to contact Larry Nakayama of this office at 961-8288 should you have any further questions and/or concerns.

Sincerely,



CHRISTOPHER J. YUEN
Planning Director

LN/JG;jlh

O:\AFDA\AFDALHN\Approvals\Doan-Aprvl.doc

Enclosures: AFDA document
AFDA document instruction sheet

xc: Mr. Milton Pavao, DWS
Mr. Mike McCall, RPT

DEPARTMENT OF HEALTH

- The wastewater plans have been reviewed and approved by the Department of Health.
- Final construction inspection of the wastewater system is required by the design engineer prior to backfilling of the wastewater system.
- Written approval from the Department of Health is required prior to use of the wastewater system. (Chapter 11-62, HAR)

Reviewed by: *[Signature]* Date: 11/13/92

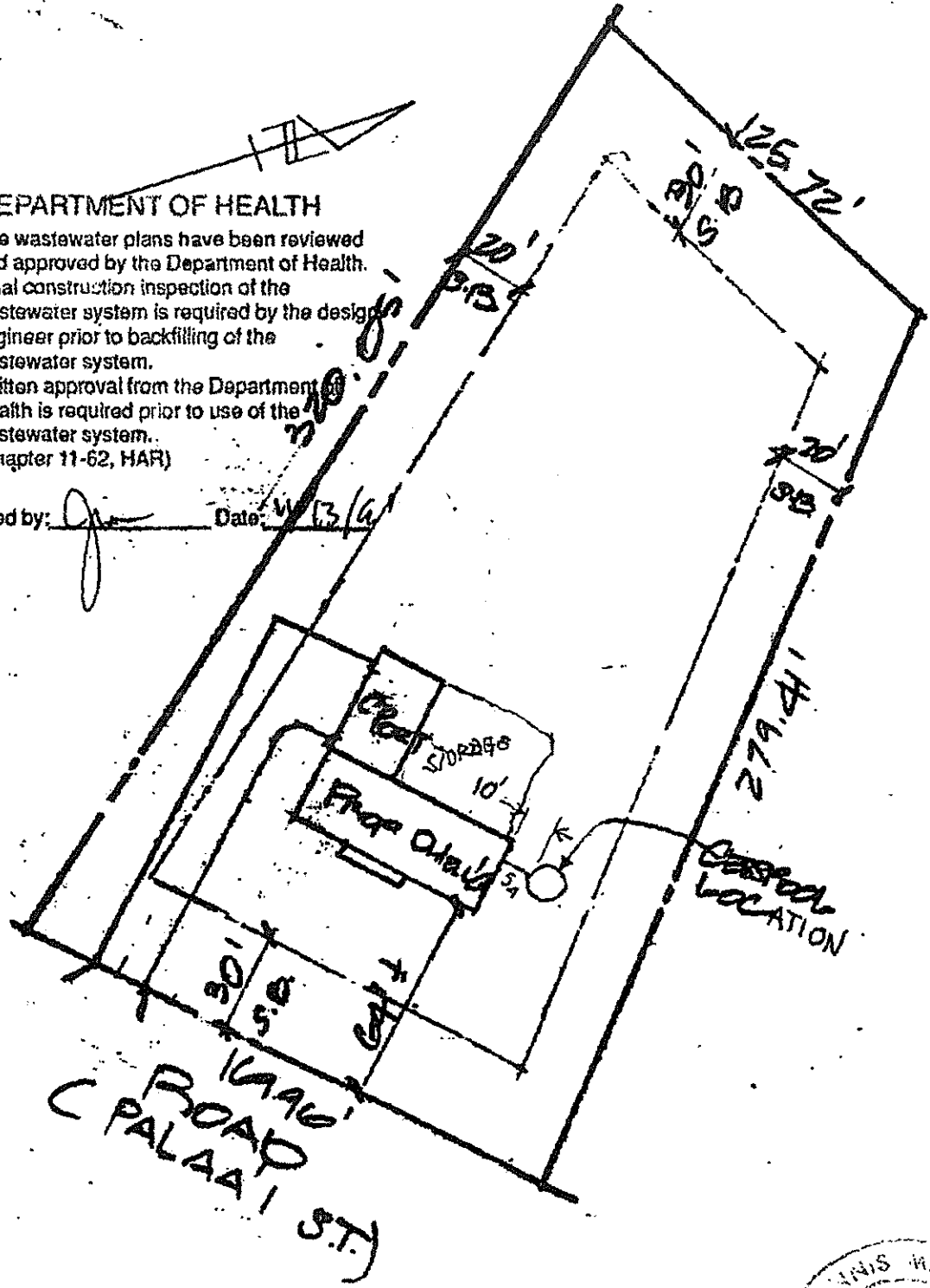

PLOT PLAN

SCALE: 1" = 50'-0"
 TIME: 1-7-27-92
 AREA: 1.001 AC.

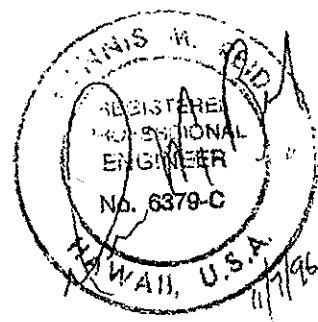

NOTE: ENGINEER MUST APPROVE ANY CHANGES PRIOR TO CONSTRUCTION!

SITE PLAN

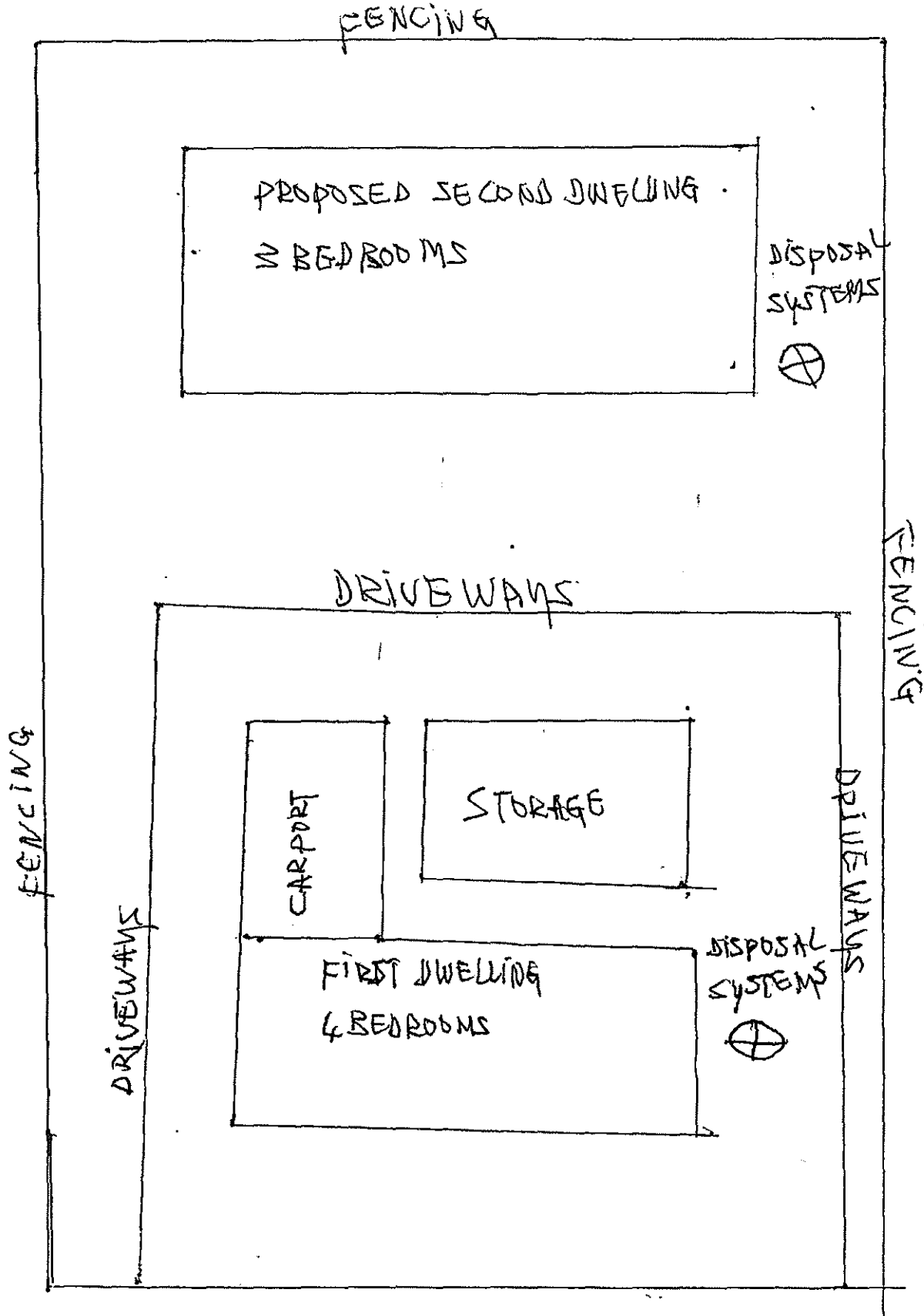

PALAAI ST.