

LINDA LINGLE
GOVERNOR
STATE OF HAWAII

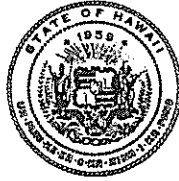

MICAH A. KANE
CHAIRMAN
HAWAIIAN HOMES COMMISSION

BEN HENDERSON
DEPUTY TO THE CHAIRMAN

KAULANA H. PARK
EXECUTIVE ASSISTANT

STATE OF HAWAII
DEPARTMENT OF HAWAIIAN HOME LANDS

P.O. BOX 1879
HONOLULU, HAWAII 96805

bc: Reading File
Hawaii Commissioners
Hawaii District Offices
LDD
LMD
HSD
PO Staff: JC/RF/DO
County Ordinances
Laiopua, Hawaii

September 20, 2004

The Honorable Christopher J. Yuen
Planning Director
County of Hawaii
25 Aupuni Street, Room 109
Hilo, Hawaii 96720-4252

Dear Mr. Yuen:

Subject: **Zoning for Kaniohale at the Villages of La'i`opua**

In accord with Section III provisions in the 2002 Memorandum of Agreement (MOA) between the County of Hawaii and the Department of Hawaiian Home Lands, the zoning district selected for parcels within the **Kaniohale at the Villages of La'i`opua, Phase I and Phase II** subdivisions is **RS-7.5** (single-family residential, minimum building site area of 7,500 square feet).

Included within this RS-7.5 designation are parcels within Third Division Tax Map Plats 7-4-22 and 7-4-23. Copies of these plat maps are enclosed.

If you have any questions or concerns regarding this determination, please call Darrell Yagodich at 586-3836.

Aloha and mahalo,

Micah A. Kane, Chairman
Hawaiian Homes Commission

Enc.

FILE COPY

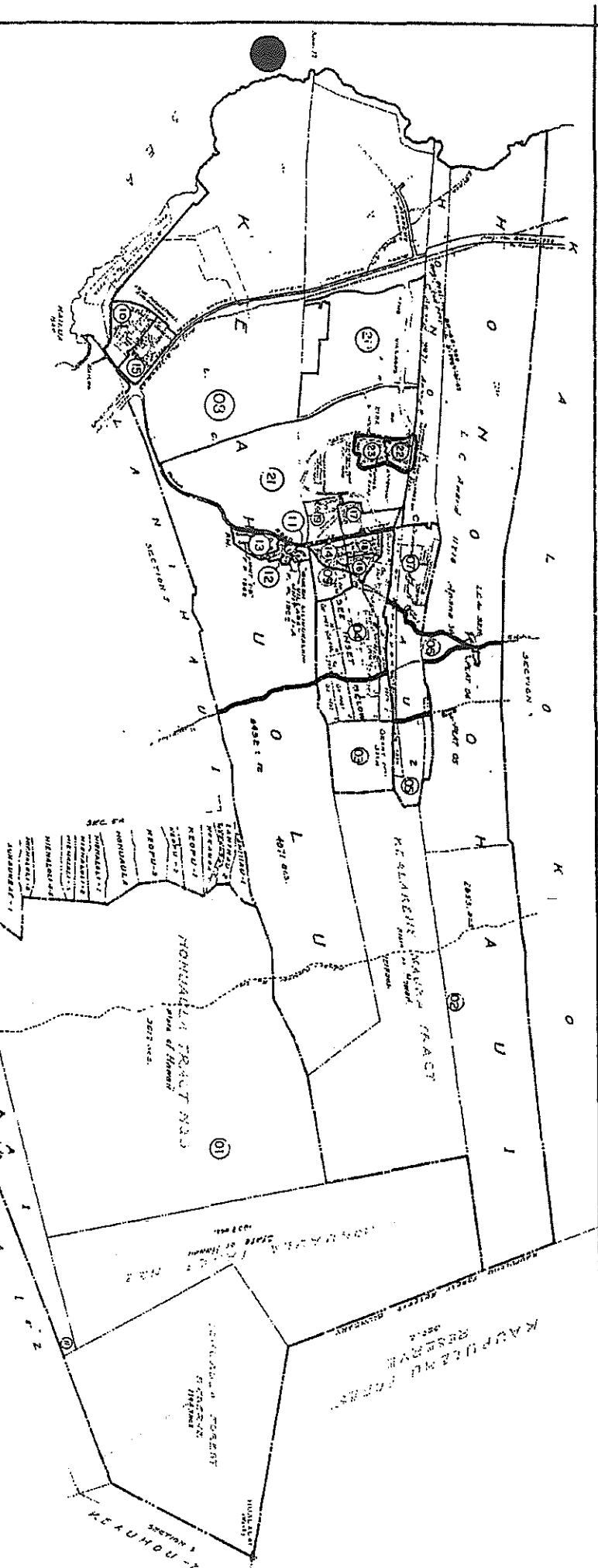
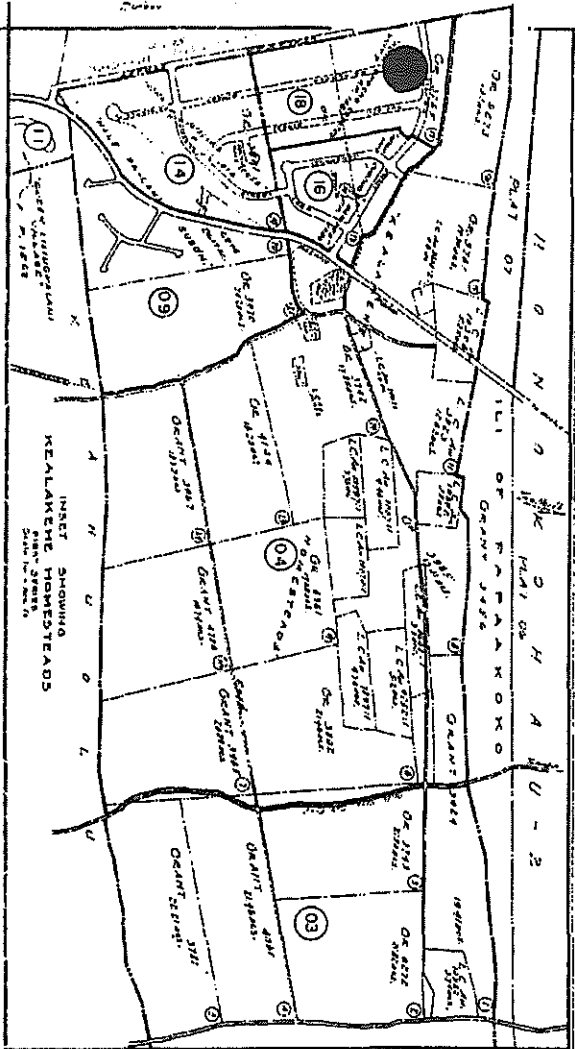

MAP BY: KONA, HAWAII

THIRD DIVISION	7	4
ZONE	7	4
SEC.	7	4
CONTAINING PLATS	7	4
SECTION	7	4

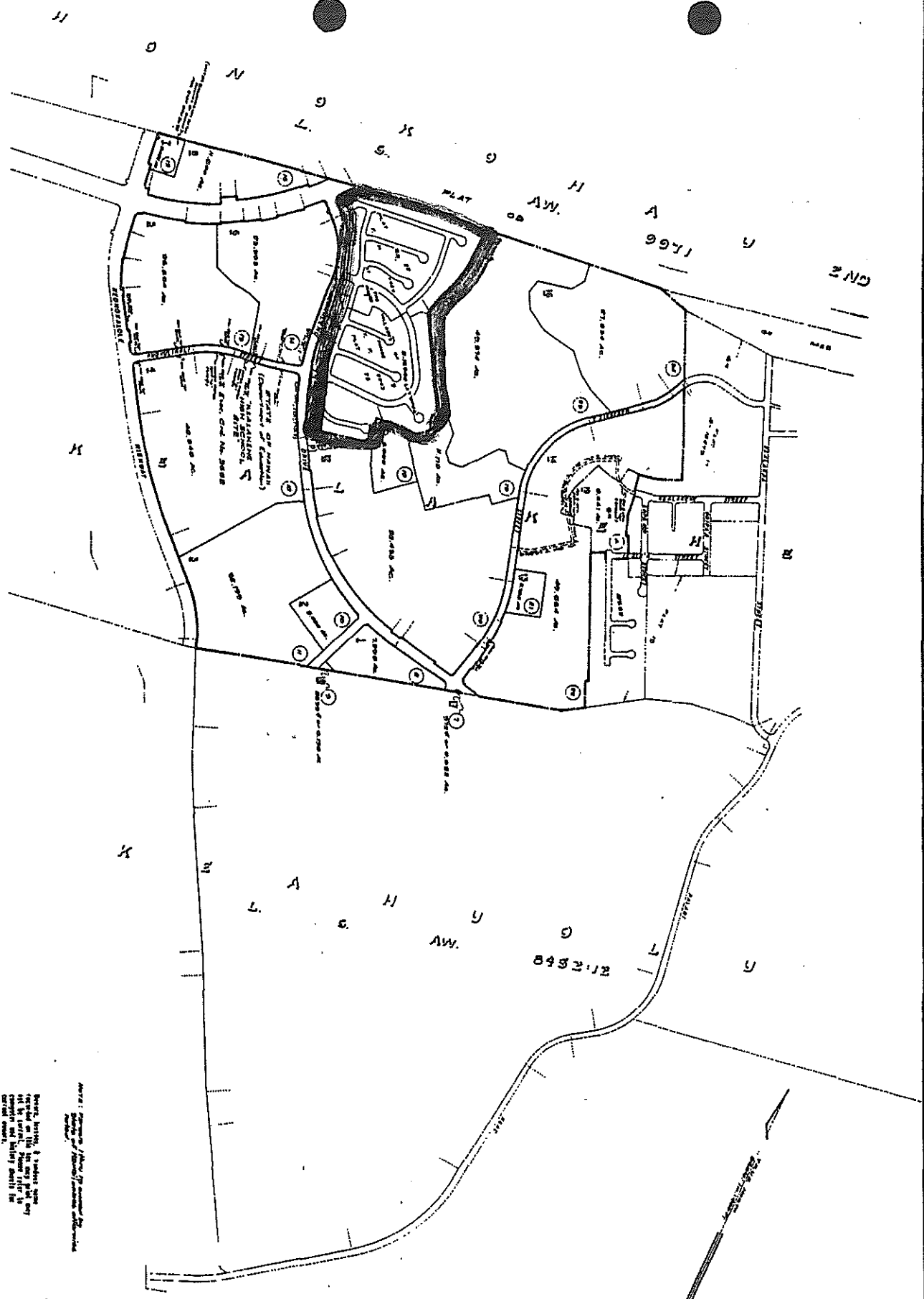

FOR PROPERTY ASSESSMENT PURPOSES - SUBJECT TO CHANGE

Notes: Building & structure shown on this plan are shown for information only and do not constitute a warranty of any kind. The owner is responsible for the accuracy of the information shown on this plan.

Author: Department of Planning, Honolulu, Hawaii
 Date: 1/11/11

Scale: 1" = 500 FT.

ZONE	COUNTY OF HAWAII	SECTION	PLAT
7	4	21	

PRINTED

NATIONAL AT THE VILLAGES OF LA VISTA - PHASE 17 - R.P. 2237 - KALAEONG, NORTH HONOLULU, HAWAII. HAWAII FORM NO. 7-4-81

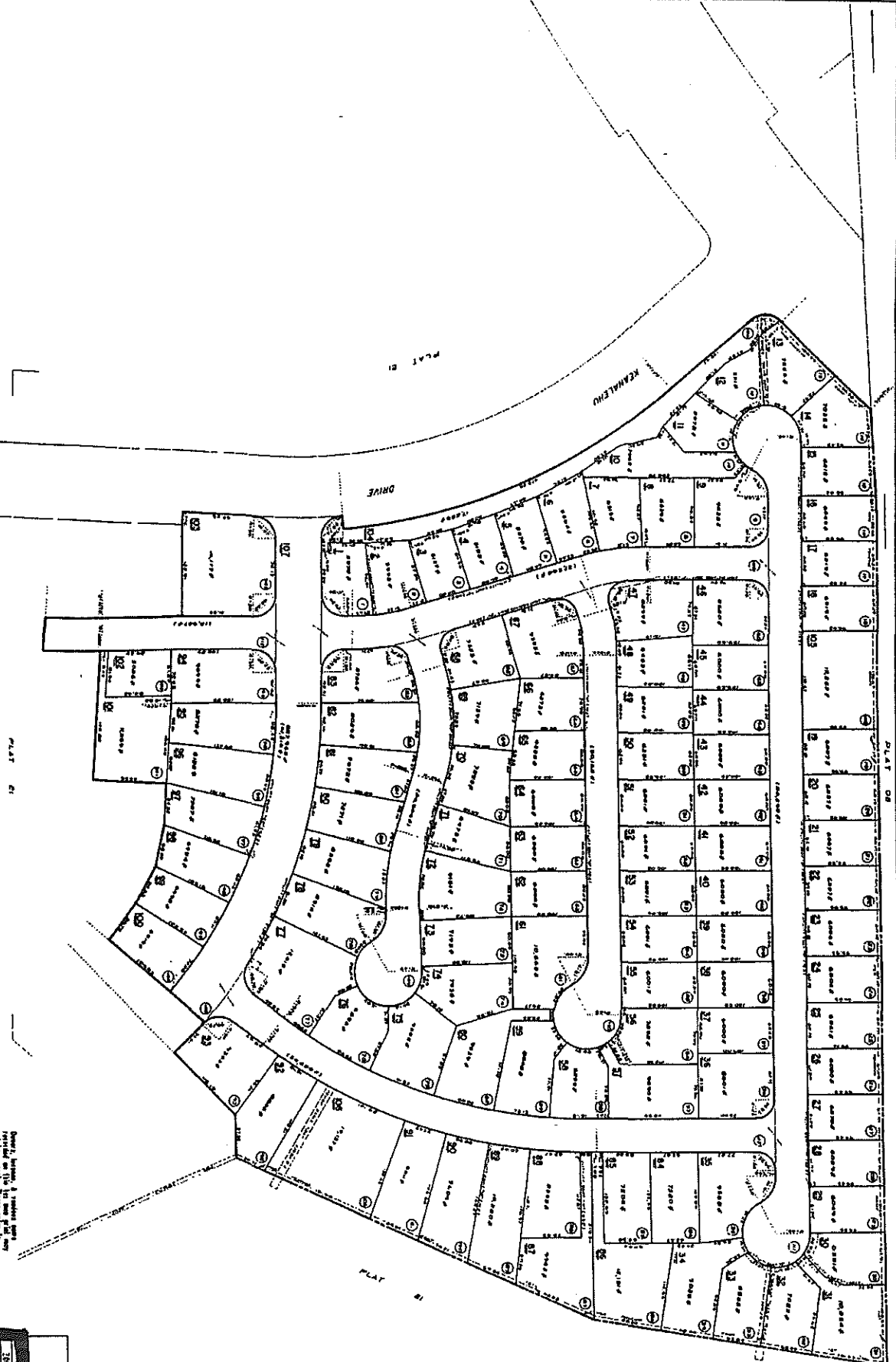

FOR PROPERTY ASSESSMENT PURPOSES - SUBJECT TO CHANGE

Owner, lessee, & holder of any interest in this lot are to sign and return this form to the Office of the Assessor, 1000 Ala Moana Blvd., Honolulu, HI 96813.

OFFICE OF THE ASSESSOR		
PROPERTY ASSESSMENT DIVISION		
1000 ALA MOANA BLVD.		
HONOLULU, HI 96813		
7	4	22

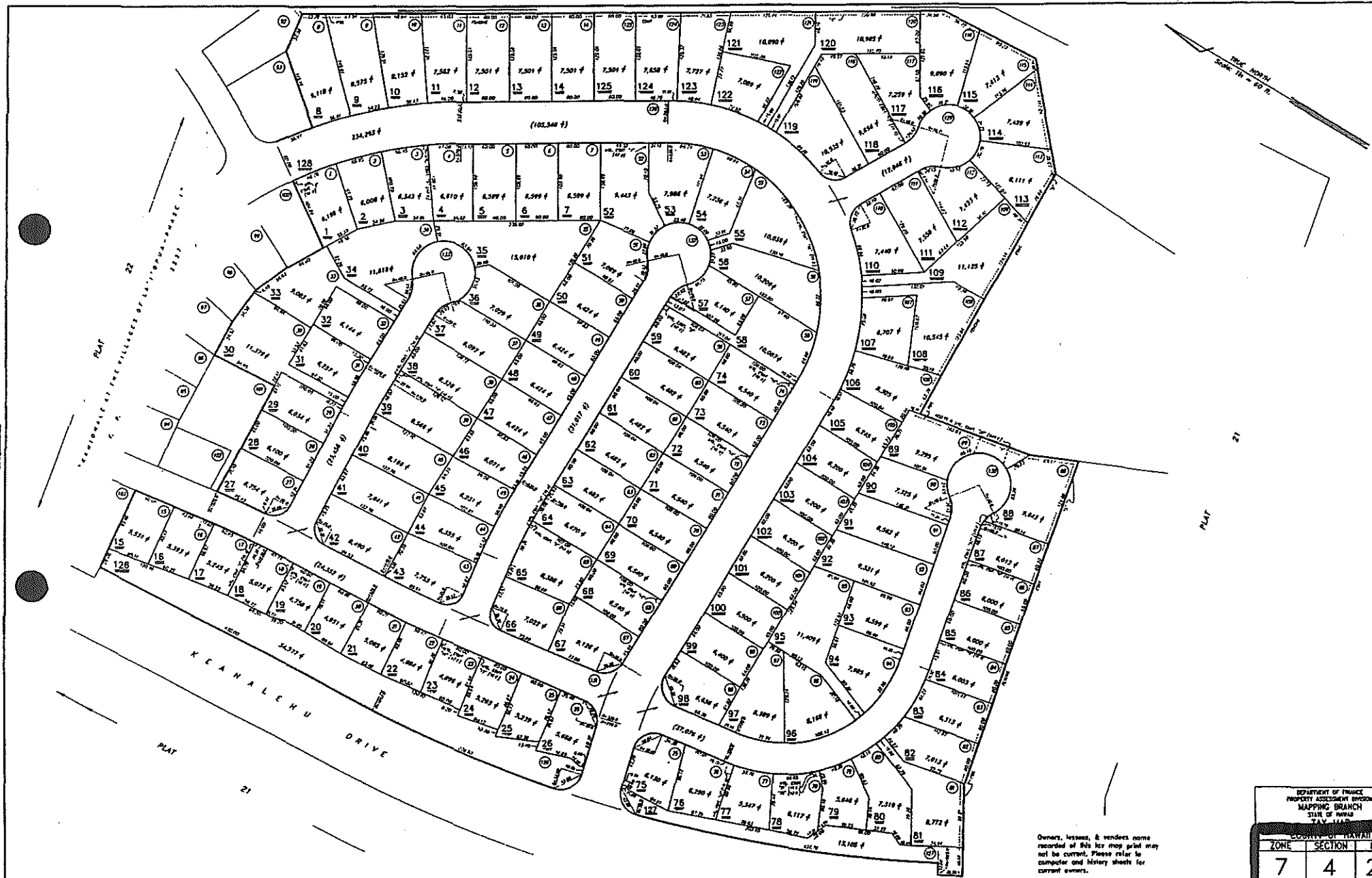

DATE: SEPT. 14, 1998
 BY: 2012/10/05
 SOURCE: 7-4-2324

"KAMOHAE AT THE VILLAGES OF LAYOPIA—PHASE II", F.P. 2243, KEALAKEHE, NORTH KOHA, HAWAII (Formerly par. 7-4-21)

FOR PROPERTY ASSESSMENT PURPOSES - SUBJECT TO CHANGE

Owners, lessees, & vendees name recorded in this plat may not be current. Please refer to computer and history sheets for current owners.

DEPARTMENT OF TAXES PROPERTY ASSESSMENT DIVISION MAPPING BRANCH STATE OF HAWAII T.V. 11-0-0		
COUNTY OF HAWAII		
ZONE	SECTION	PLAT
7	4	23

PRINTED: _____