

LINDA LINGLE
GOVERNOR
STATE OF HAWAII



MICAH A. KANE
CHAIRMAN
HAWAIIAN HOMES COMMISSION

BEN HENDERSON
DEPUTY TO THE CHAIRMAN

KAULANA H. PARK
EXECUTIVE ASSISTANT

STATE OF HAWAII

DEPARTMENT OF HAWAIIAN HOME LANDS

P.O. BOX 1879

HONOLULU, HAWAII 96805

September 9, 2004

2004 SEP 10 PM 1 20
PLANNING DEPARTMENT
COUNTY OF HAWAII

The Honorable Christopher J. Yuen
Planning Director
County of Hawaii
25 Aupuni Street, Room 109
Hilo, Hawaii 96720-4252

Dear Mr. Yuen:

Subject: **Zoning for Kawaihae 1st Residence Lots - Unit 1**

In accord with Section III. provisions in the 2002 Memorandum of Agreement (MOA) between the County of Hawaii and the Department of Hawaiian Home Lands, the zoning district selected for parcels within the **Kawaihae 1st Residence Lots - Unit 1** subdivision is **RS-22** (single-family residential, minimum building site area of 22,000 square feet).

Included within this designation are parcels within Third Division Tax Map Plats 6-1-07, 6-1-08, 6-1-09, and 6-1-10. Copies of these plat maps are enclosed.

If you have any questions or concerns regarding this determination, please call Darrell Yagodich at 586-3836.

Mahalo and aloha,

A large, stylized handwritten signature in black ink that reads "MICAH".

Micah A. Kane, Chairman
Hawaiian Homes Commission

Enc.

059006

DATE: MAR 28, 2009 BY: SUGIYAMA, J.C. 2252

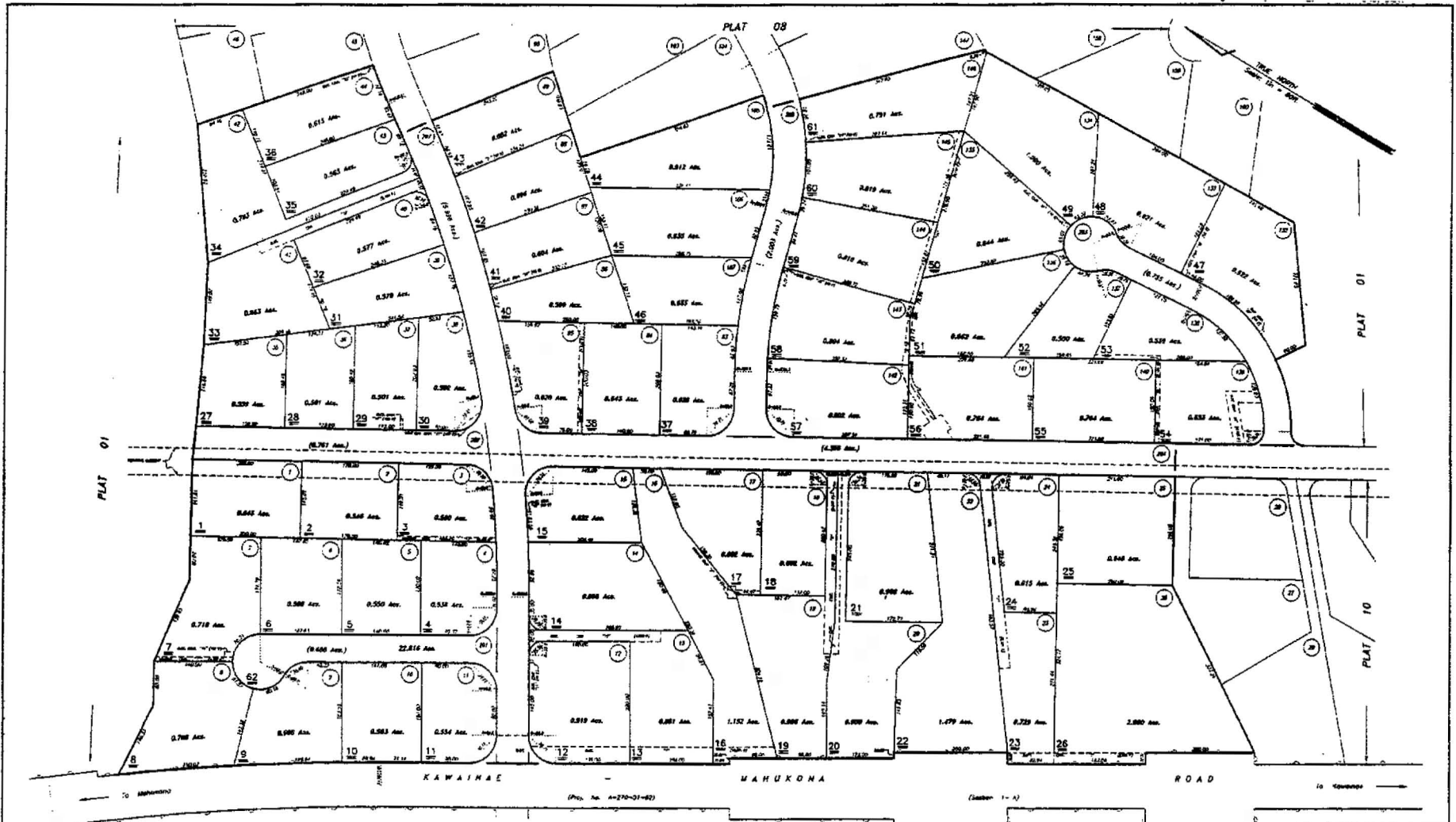

"KAWAINAE 1ST RESIDENCE LOTS - UNIT 1", F.P. 2252, KAWAINAE, SOUTH KOHALA, HAWAII, (Formerly par. 6-1-01)

FOR PROPERTY ASSESSMENT PURPOSES - SUBJECT TO CHANGE

DEPARTMENT OF FINANCE
 PROPERTY ASSESSMENT DIVISION
 MAPPING BRANCH
 STATE OF HAWAII
 TAX MAP

COUNTY OF HAWAII		
ZONE	SECTION	PLAT
6	1	07

SCALE: 1 IN = 80 FT
PRINTED: _____

Owners, lessees, & holders having
 record of this tax map must
 not be current. Please refer to
 computer and history sheets for
 current owners.



DEPARTMENT OF FINANCE
PROPERTY ASSESSMENT DIVISION
MAPPING BRANCH
STATE OF HAWAII
TAX MAP

COUNTY OF HAWAII		
ZONE	SECTION	PLAT
6	1	08

SCALE: 1 IN = 80 FT

Owners, lessees, & vendees herein
referred to in this map print may
not be current. Please refer to
computer and history sheets for
current owners.

3RD. DIST.

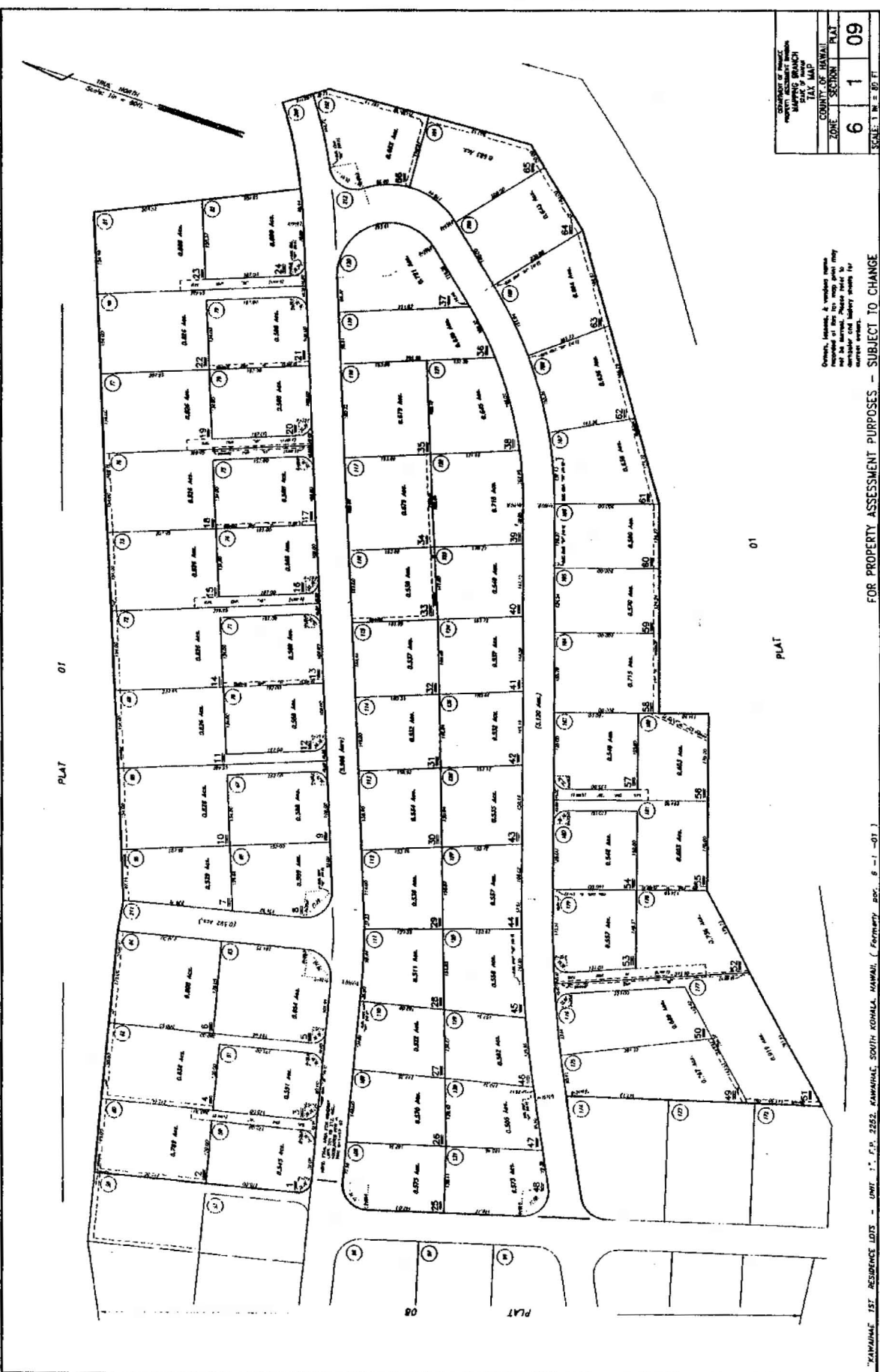

COUNTY OF HAWAII	
MAPPING BRANCH	
PLAT NO.	
ZONE	SECTION
6	1
PLAT	
09	
SCALE: 1" = 80' FT	

Owner, lessee, & vendee name
 not to be recorded. Please refer to
 applicable and latest maps for
 correct names.

FOR PROPERTY ASSESSMENT PURPOSES - SUBJECT TO CHANGE

KAWAIAKE 1ST RESIDENCE LOTS - UNIT 1, P.P. 2352, KAWAIAKE, SOUTH KOHALA, HAWAII (FORMERLY DOC. 6-11-01)

PRINTED:

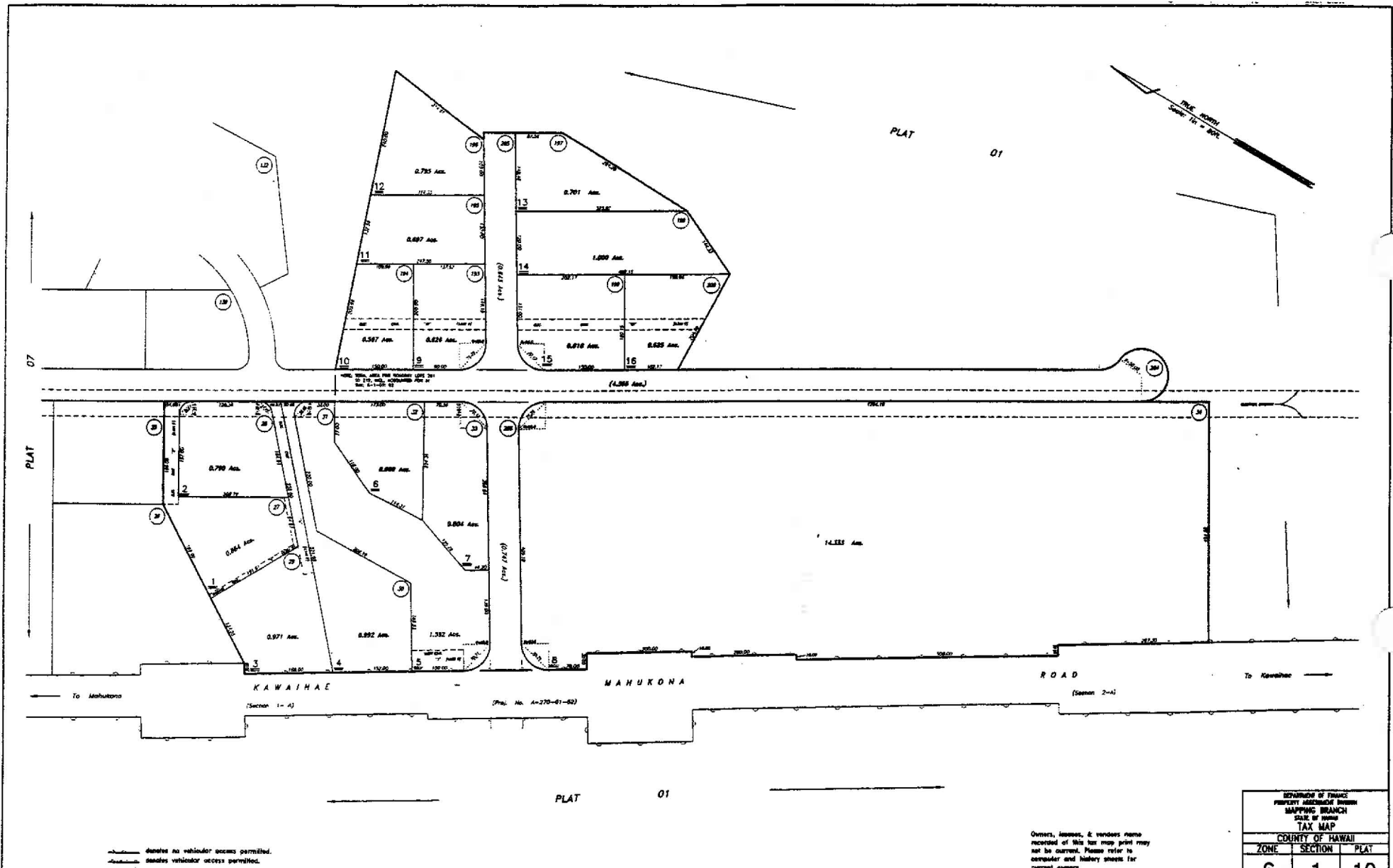

DATE 4/20/11, 2:59P BY: M21215

----- denotes no vehicular access permitted.
 ----- denotes vehicular access permitted.

"KAWAIIHAE 1ST RESIDENCE LOTS - UNIT 1", F.P. 2252, KAWAIIHAE, SOUTH KOHALA, HAWAII, (Formerly par. 6-1-01)

FOR PROPERTY ASSESSMENT PURPOSES - SUBJECT TO CHANGE

DEPARTMENT OF FINANCE		
PROPERTY ASSESSMENT DIVISION		
MAPPING BRANCH		
STATE OF HAWAII		
TAX MAP		
COUNTY OF HAWAII		
ZONE	SECTION	PLAT
6	1	10
SCALE: 1 IN = 80 FT		

Owners, lessees, & vendors name
 recorded of this tax map print may
 not be current. Please refer to
 computer and history sheets for
 current owners.