

LINDA LINGLE
GOVERNOR
STATE OF HAWAII



DEPT OF
HAWAIIAN HOME LANDS
WAIHEA CAMP

MICAH A. KANE
CHAIRMAN
HAWAIIAN HOMES COMMISSION

BEN HENDERSON
DEPUTY TO THE CHAIRMAN

KAULANA H. PARK
EXECUTIVE ASSISTANT

2004 SEP 16 PM 3:50

STATE OF HAWAII

DEPARTMENT OF HAWAIIAN HOMELANDS

P.O. BOX 1879

HONOLULU, HAWAII 96805

September 14, 2004

bc: Reading Files
Hawaii District Offices
Hawaii Commissioners
HSD
LMD
LDD
PO Staff: JC/DO/BF
County Ord.
Puukapu, Hawaii

The Honorable Christopher J. Yuen
Planning Director
County of Hawaii
25 Aupuni Street, Room 109
Hilo, Hawaii 96720-4252

Dear Mr. Yuen:

Subject: Zoning for Puu Pulehu Residence Lots, Unit 1

In accord with Section III provisions in the 2002 Memorandum of Agreement (MOA) between the County of Hawaii and the Department of Hawaiian Home Lands, the zoning district selected for parcels within the Puu Pulehu Residence Lots, Unit I subdivision is RS-10 (single-family residential, minimum building site area of 10,000 square feet).

Included within this RS-10 designation are parcels within Third Division Tax Map Plat 6-4-32. A copy of this plat map is enclosed.

If you have any questions or concerns regarding this determination, please call Darrell Yagodich at 586-3836.

Aloha and mahalo.

Micah A. Kane, Chairman
Hawaiian Homes Commission

Enc.

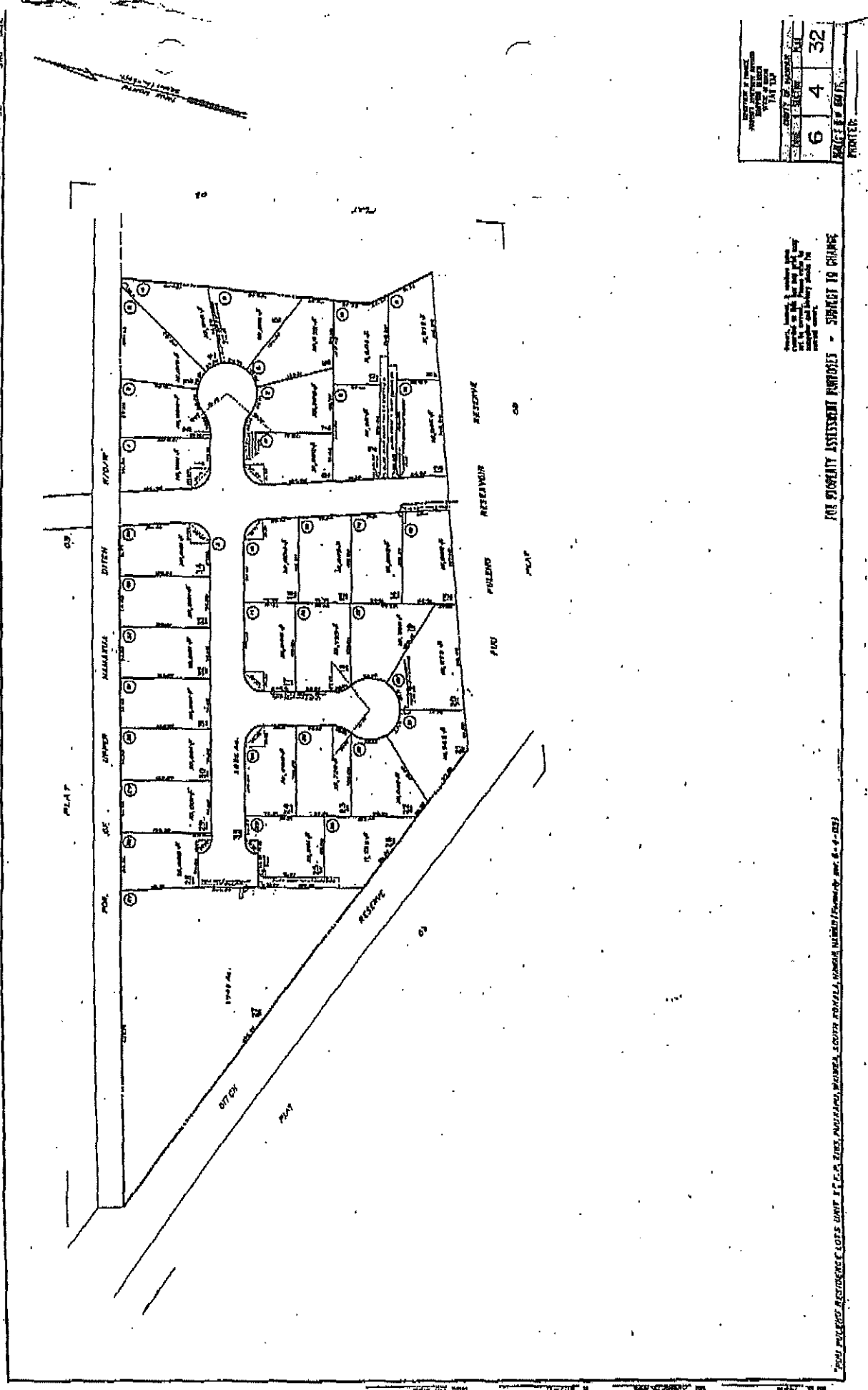

THIS PLAN IS SUBJECT TO THE
 RULES AND REGULATIONS OF THE
 DISTRICT OF COLUMBIA
 AND THE DISTRICT OF COLUMBIA
 DEPARTMENT OF THE ENVIRONMENT
 AND PLANNING

FOR PRIORITY ASSESSMENT PURPOSES - SUBJECT TO CHANGE

THIS PROJECT RESIDES LOTS UNIT 1, 2, 3, 4, 5, 6, 7, 8, 9, 10, 11, 12, 13, 14, 15, 16, 17, 18, 19, 20, 21, 22, 23, 24, 25, 26, 27, 28, 29, 30, 31, 32, 33, 34, 35, 36, 37, 38, 39, 40, 41, 42, 43, 44, 45, 46, 47, 48, 49, 50, 51, 52, 53, 54, 55, 56, 57, 58, 59, 60, 61, 62, 63, 64, 65, 66, 67, 68, 69, 70, 71, 72, 73, 74, 75, 76, 77, 78, 79, 80, 81, 82, 83, 84, 85, 86, 87, 88, 89, 90, 91, 92, 93, 94, 95, 96, 97, 98, 99, 100

NO. OF LOTS	6	4	32
NO. OF UNITS	6	4	32
TOTAL			