

NOMINATOR Name: Schattauer George H Date Submitted: June 1983
Mailing Address: Box 1189 Bus. Phone: 3239173
Capt Cook Hi 96704 Res. Phone: as above

NOMINEE INFORMATION

1. NAME OF TREE(s)
Common (English or Hawaiian): Soulev Palm
Scientific: Pritchardia

2. LOCATION OF TREE(s) (Be specific--include tax map key; state proximity to prominent landmarks): Kapua south Hona 8-9-06-4 approx. 2600' elevation
between State Land of Momalina and 1st Jeep road in forest

3. DESCRIBE THE TREE; ATTACH PHOTOGRAPHS, if possible

4. PROPERTY OWNER Name: Manager Mrs Sally Nioe
Address: Peenahulu Hona Bus. Phone: 3255550
Res. Phone: _____

5. CRITERIA FOR BEING EXCEPTIONAL
- a. Significant Age _____
 - b. Significant Size - Height 150' or more; Crown Spread (diameter) _____; Circumference of trunk 4-1/2 ft. from ground _____
 - c. Significant historical interest Native Palm Endemic
 - d. Significant cultural background _____
 - e. Significant rarity Believed to be a new species - being studied, if it is - there are only 11 known Palms, of this species.
 - f. Significant location _____
 - g. Significant aesthetic equality _____
 - h. Endemic status Endemic
 - i. Indigenous status _____
 - j. Healthy condition When last seen it was in excellent condition 1979

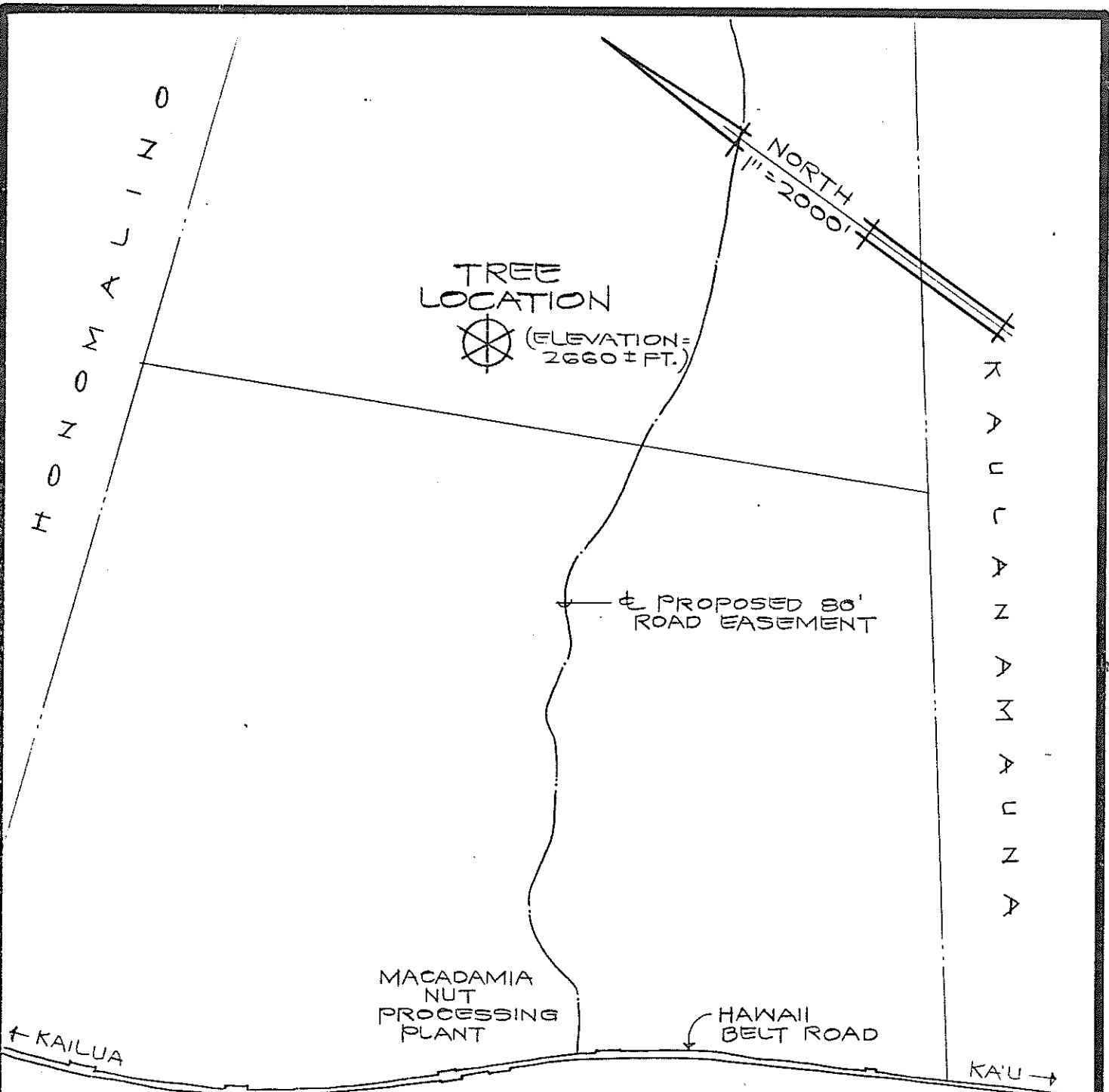

EXCEPTIONAL TREES • LOCATION MAP

LOULU PALM

TAX MAP KEY : 8-9-06:4
 KAPUA, SOUTH KONA, HAWAII
 OWNER : FARMS OF KAPUA, LTD.



LOULU PALM