

Remainder of Grant Estates, Inc. to Edwin H. Cant

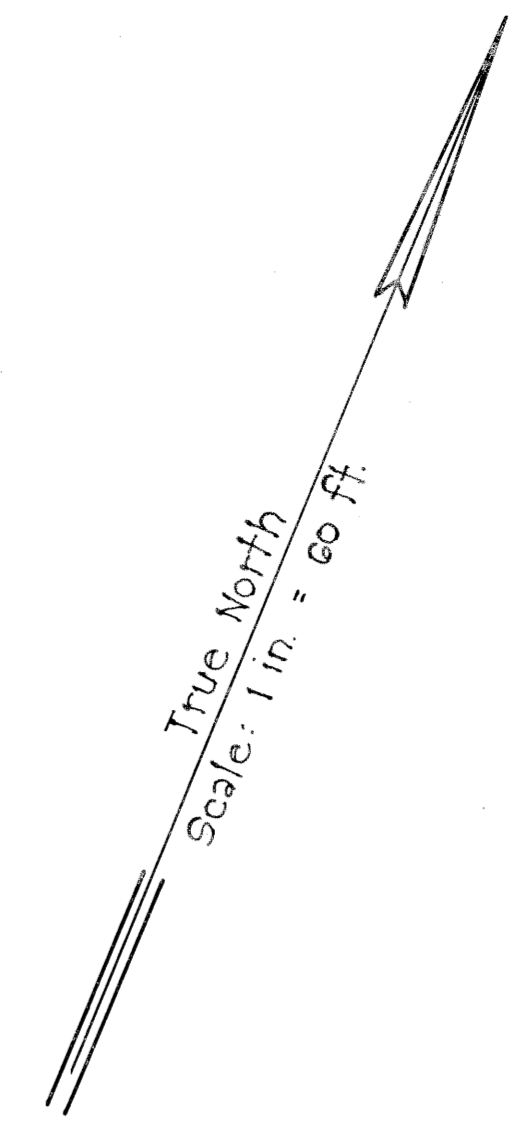
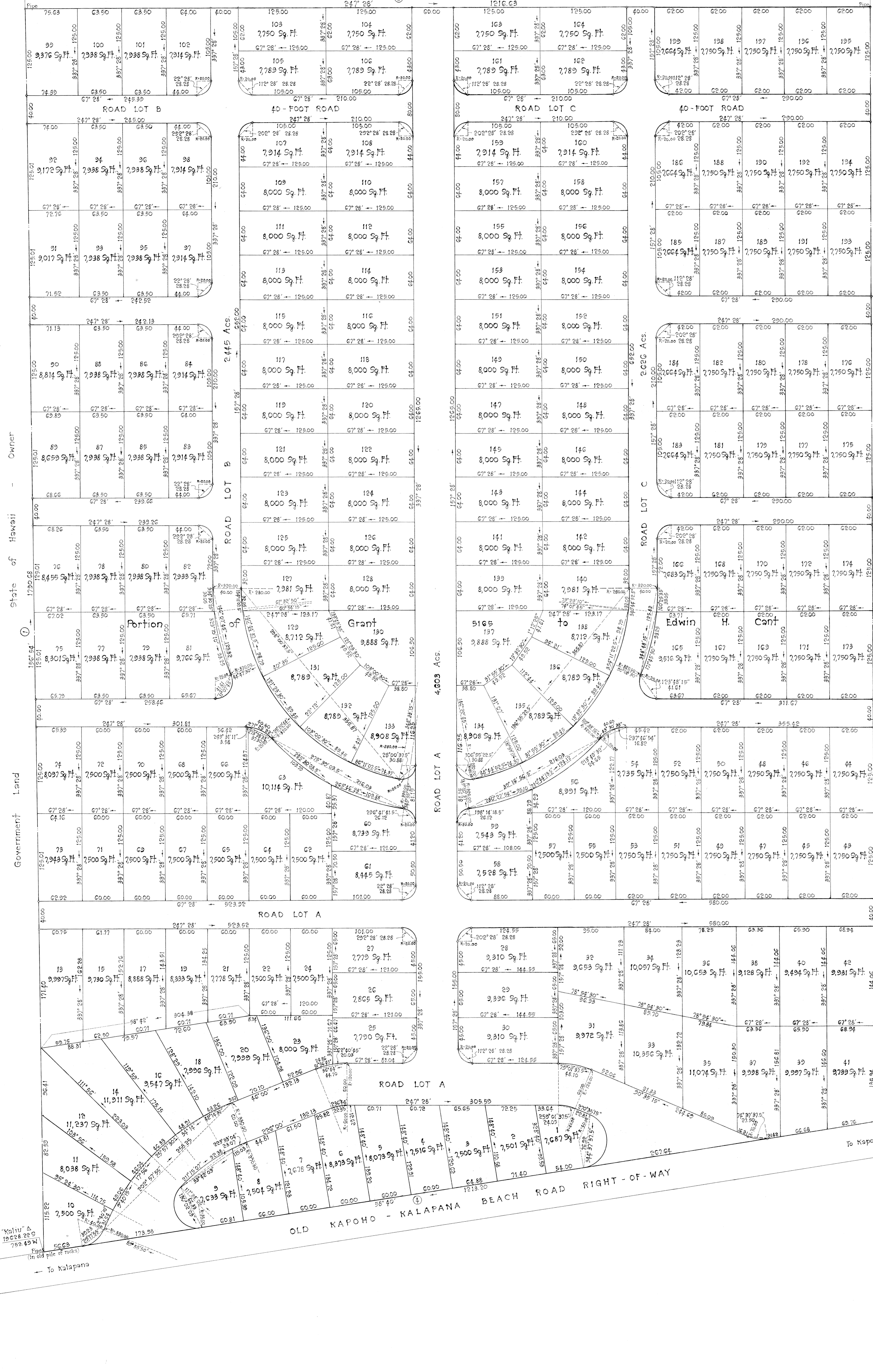

**KALAPANA SEA VIEW ESTATES
UNIT I**

Land situated approximately 4 miles Northeast of Kaimu Beach
AT KEEKEE - KEHENA, PUNA, HAWAII

OWNER: KALAPANA SEAVIEW ESTATES, INC.
ADDRESS: 1285 KAPIOLANI BOULEVARD
HONOLULU, HAWAII 96814

Being a portion of Grant 5165 to Edwin H. Cant
Being also a portion of Lot 14 of Keauchana-Kehena-
Keekee-Kamalii Homestead Lots.
Being subdivided into Lots 1 to 199, inclusive
and Road Lots A, B and C

Beginning at a pipe in old pile of rocks at the
Southwest corner of this parcel of land and on the northerly
side of the old Kapoho-Kalapana Beach Road right-of-way,
the coordinates of said point of beginning referred to
Government Survey Triangulation Station "Kaliu" being
1966.22 feet South and 792.49 feet West, and running by
azimuths measured clockwise from True South:

- 156° 54' 1790.08 feet along Government Land to a pipe;
- 247° 28' 1216.63 feet along the remainder of Grant 5165 to Edwin H. Cant to a pipe;
- 337° 28' 1005.00 feet along Government Land to a pipe in old pile of rocks on the northerly side of the Kapoho-Kalapana Beach Road right-of-way;
- 58° 40' 1213.20 feet along the northerly side of the old Kapoho-Kalapana Beach Road right-of-way to the point of beginning and containing an area of 47099 acres.

This map and description is from an actual survey on the ground made under the direct supervision of the undersigned between June 13, 1959, and August 30, 1967, and may be checked by the State Surveyor with my field book 187, calculation folder 3208 and working sheet 3208.

MURRAY, SMITH & ASSOCIATES, LTD.
By Charles L. Murray
Registered Professional Surveyor
Certificate Number 219-S

Hilo, Hawaii
August 30, 1967

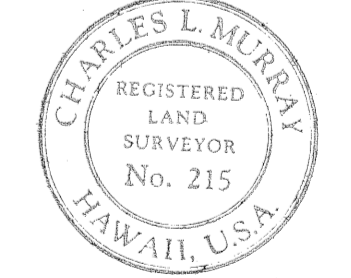

I hereby certify that the description of survey and map hereon has been examined and checked as to form and mathematical correctness but not on the ground and the same is approved in accordance with Sections 502-17, 18 and 19 of the Hawaii Revised Statutes.
Honolulu, Hawaii
May 18, 1971
Kagutaka Sasaki
State Land Surveyor

State of Hawaii
Office of
Bureau of Conveyances
Received for Filing this 18th day of
May A. D. 1971 at 12:53 P. M.
and filed in File No. 1195
[Signature]
Registrar of Conveyances

Figures shown thus (C) indicate number of course in description.
Adjoining owners as shown on plan are from records with the Tax Maps Branch.

Bb 1192

Bb 1192