

COUNTY OF HAWAII - STATE OF HAWAII

ORDINANCE NO. 538

AN ORDINANCE AMENDING ORDINANCE NO. 456, COUNTY OF HAWAII, RELATING TO THE AMENDMENTS TO THE GENERAL PLAN LAND USE PATTERN ALLOCATION GUIDE MAP.

BE IT ORDAINED BY THE COUNTY COUNCIL OF THE COUNTY OF HAWAII, STATE OF HAWAII:

SECTION 1. Section 1, Item C-20, Ordinance No. 456 of the County of Hawaii is amended to read as follows:

"C. North Hilo District

20. Intensive/Extensive Agriculture and Low Density Urban Development to [Low Density Urban Development] Alternate Urban Expansion: O'okala - makai of the Hawaii Belt Highway."

SECTION 2. Material to be repealed is bracketed. New material is underscored. In printing this ordinance, the brackets, bracketed material, and underscoring need not be included.

SECTION 3. If any provision of this ordinance or the application thereof to any person or circumstances is held invalid, such invalidity shall not affect other provisions of applications of the ordinance which can be given effect without the invalid provision or application, and to this end the provisions of this ordinance are declared to be severable.

SECTION 4. This ordinance shall take effect upon its approval.

INTRODUCED BY:

COUNCILMEMBER, COUNTY OF HAWAII

Hilo, Hawaii

Date of Introduction: February 6, 1980
Date of Adoption: February 20, 1980
Effective Date: February 27, 1980

Hilo, Hawaii
Date: February 6, 1980

FIRST READING			
	AYES	NOES	A/E
Dahlberg	X		
Domingo	X		
Fujii	X		
Garcia	X		
Kawahara	X		
Lai	X		
Sameshima	X		
Tajiri	X		
Chr. Yamashiro	X		
	9	0	

Hilo, Hawaii
Date: February 20, 1980

SECOND & FINAL READING			
	AYES	NOES	A/E
Dahlberg	X		
Domingo	X		
Fujii	X		
Garcia	X		
Kawahara	X		
Lai	X		
Sameshima	X		
Tajiri	X		
Chr. Yamashiro	X		
	9	0	

Publication Date: FEB 13 1980

Publication Date: MAR 6 1980

We do hereby certify that the foregoing BILL was adopted by the County Council and published as indicated above.

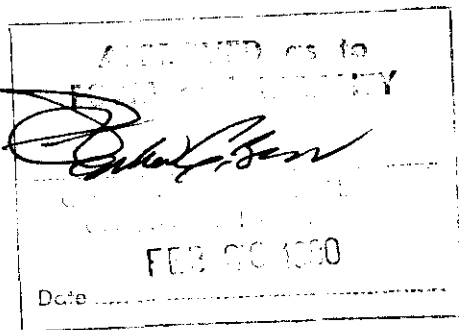

Ally Yamashiro

Council Chairman

R. B. Legaspi

County Clerk

Approved/Disapproved this 27th day of
February, 1980

Hubert Malagut

Mayor, County of Hawaii

Bill No. 573
Reference: C-1326.1/PC-139
M.B. No. _____
Ord. No. 538

Bill 573 - 1980

AN ORDINANCE AMENDING ORDINANCE NO. 456, COUNTY OF HAWAII, RELATING TO THE AMENDMENTS TO THE GENERAL PLAN LAND USE PATTERN ALLOCATION GUIDE MAP.

This Bill amends Section 1, Item C-20, Ordinance 456 of the County of Hawaii to read "C. North Hilo District, 20. Intensive/ Extensive Agriculture and Low Density Urban Development to Alternate Urban Expansion: O'okala - makai of the Hawaii Belt Highway."

Date Introduced: February 6, 1980

Copies of the foregoing Bill, in full, are on file in the Office of the County Clerk for use and examination by the public.

I hereby certify that the foregoing Bill passed first reading at the meeting of the County Council on February 6, 1980, by the following aye and no vote:

AYES: Councilman Dahlberg, Domingo, Fujii, Garcia, Kawahara, Lai, Sameshima, Tajiri and Chairman Yamashiro - 9.

NOES: None.

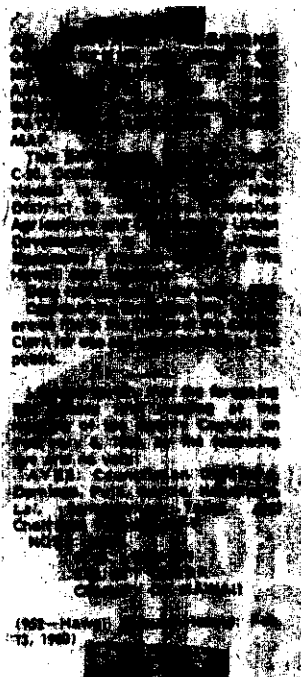

R. B. Legorpi
COUNTY CLERK
COUNTY OF HAWAII

ORDINANCE NO. 538
(Bill No. 573-1980)

AN ORDINANCE AMENDING ORDINANCE NO. 456, COUNTY OF HAWAII,
RELATING TO THE AMENDMENTS TO THE GENERAL PLAN LAND USE
PATTERN ALLOCATION GUIDE MAP.

Date Approved: February 20, 1980
Date Effective: February 27, 1980

Copies of the foregoing Ordinance, in full, are on file
in the Office of the County Clerk for use and examination by
the public.

I hereby certify that the foregoing Ordinance passed
second and final reading at the meeting of the County Council
on February 20, 1980, by the following aye and no vote:

AYES: Councilmen Dahlberg, Domingo, Fujii, Garcia,
Kawahara, Lai, Sameshima, Tajiri and
Chairman Yamashiro - 9.

NOES: None.

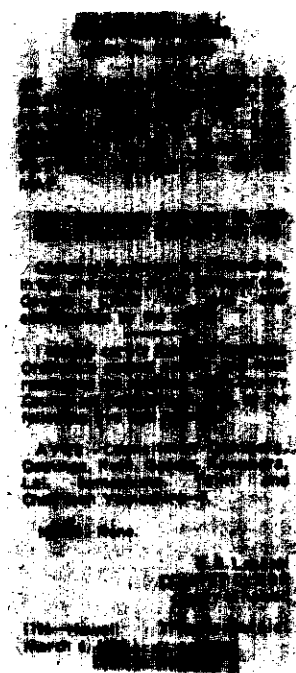

R. G. Legaspi
COUNTY CLERK
COUNTY OF HAWAII