

COUNTY OF HAWAII - STATE OF HAWAII

ORDINANCE NO. 822

AN ORDINANCE AMENDING THE COUNTY OF HAWAII GENERAL PLAN ORDINANCE NO. 439, BY DELETING FROM THE GENERAL PLAN LAND USE PATTERN ALLOCATION MAP, THE "INDUSTRIAL" DESIGNATION AND INSERTING A "HIGH DENSITY URBAN DEVELOPMENT" DESIGNATION AT THE NORTHEASTERN CORNER OF PUAINAKO STREET AND KANOELEHUA AVENUE, SOUTH HILO, HAWAII.

BE IT ORDAINED BY THE COUNTY COUNCIL OF THE COUNTY OF HAWAII, STATE OF HAWAII:

SECTION 1. The amended County of Hawaii General Plan, Ordinance No. 439, is hereby amended by deleting from the General Plan Land Use Pattern Allocation Map a portion of "Industrial" designation, not exceeding forty (40) acres, and inserting a "High Density Urban Development" designation at the northeastern corner of Puainako Street and Kanoelehua Avenue, South Hilo, Hawaii.

SECTION 2. Severability. If any provision of this ordinance or the application thereof to any person or circumstances is held invalid, such invalidity shall not affect other provisions or applications of the ordinance, and to this end the provisions of this ordinance are declared to be severable.

SECTION 3. This ordinance shall take effect upon its approval.

INTRODUCED BY:

Handwritten signature

COUNCIL MEMBER, COUNTY OF HAWAII

Date of Introduction: September 1, 1982
Date of Adoption: September 15, 1982
Effective Date: October 1, 1982

Hilo, Hawaii

Date: September 1, 1982

| FIRST READING | | | |
|----------------|------|------|-----|
| | AYES | NOES | A/E |
| Dahlberg | X | | |
| De Luz | X | | |
| Domingo | X | | |
| Fujii | X | | |
| Hale | X | | |
| Kawahara | X | | |
| Lai | X | | |
| Schutte | X | | |
| Chr. Yamashiro | | X | |
| | 8 | 1 | 0 |

Publication Date: _____

Hilo, Hawaii

Date: September 15, 1982

| SECOND & FINAL READING | | | |
|------------------------|------|------|-----|
| | AYES | NOES | A/E |
| Dahlberg | | | X |
| De Luz | X | | |
| Domingo | X | | |
| Fujii | X | | |
| Hale | X | | |
| Kawahara | X | | |
| Lai | X | | |
| Schutte | X | | |
| Chr. Yamashiro | | X | |
| | 7 | 1 | 1 |

Publication Date: OCT 12 1982

We do hereby certify that the foregoing BILL was adopted by the County Council and published as indicated above.

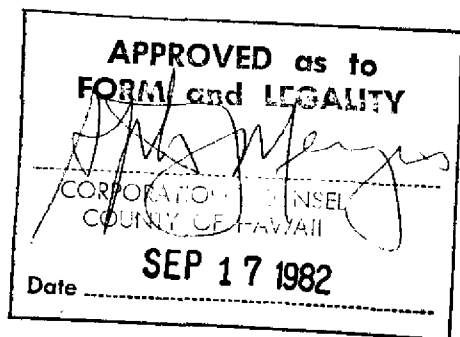

[Signature]
Council Chairman

[Signature]
County Clerk

Approved/Disapproved this _____ day of _____, 19____.

Mayor, County of Hawaii

Bill No. 878
 Reference: C-820.2/C-820.3
PC-141
 M.B. No. _____
 Ord. No. 822

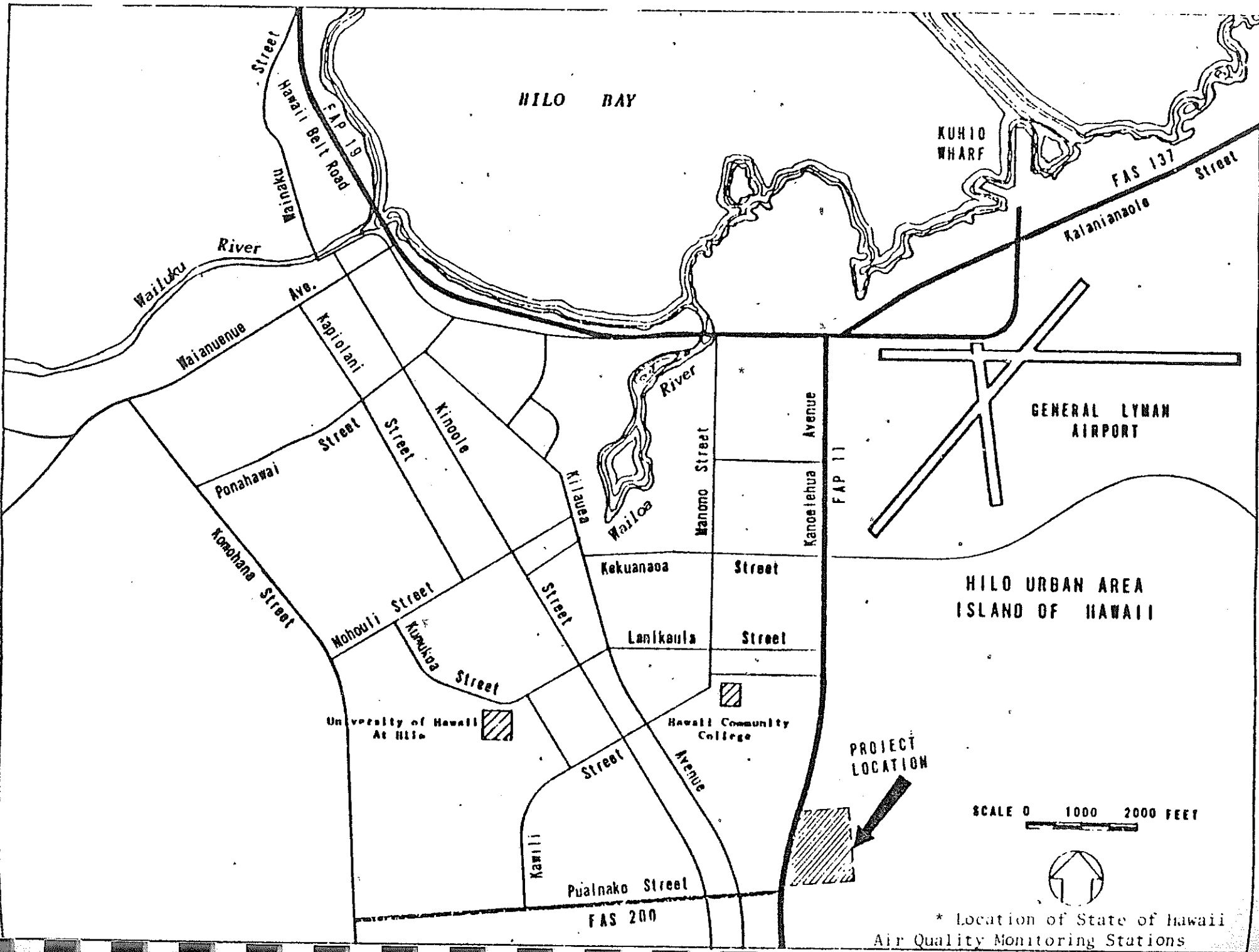

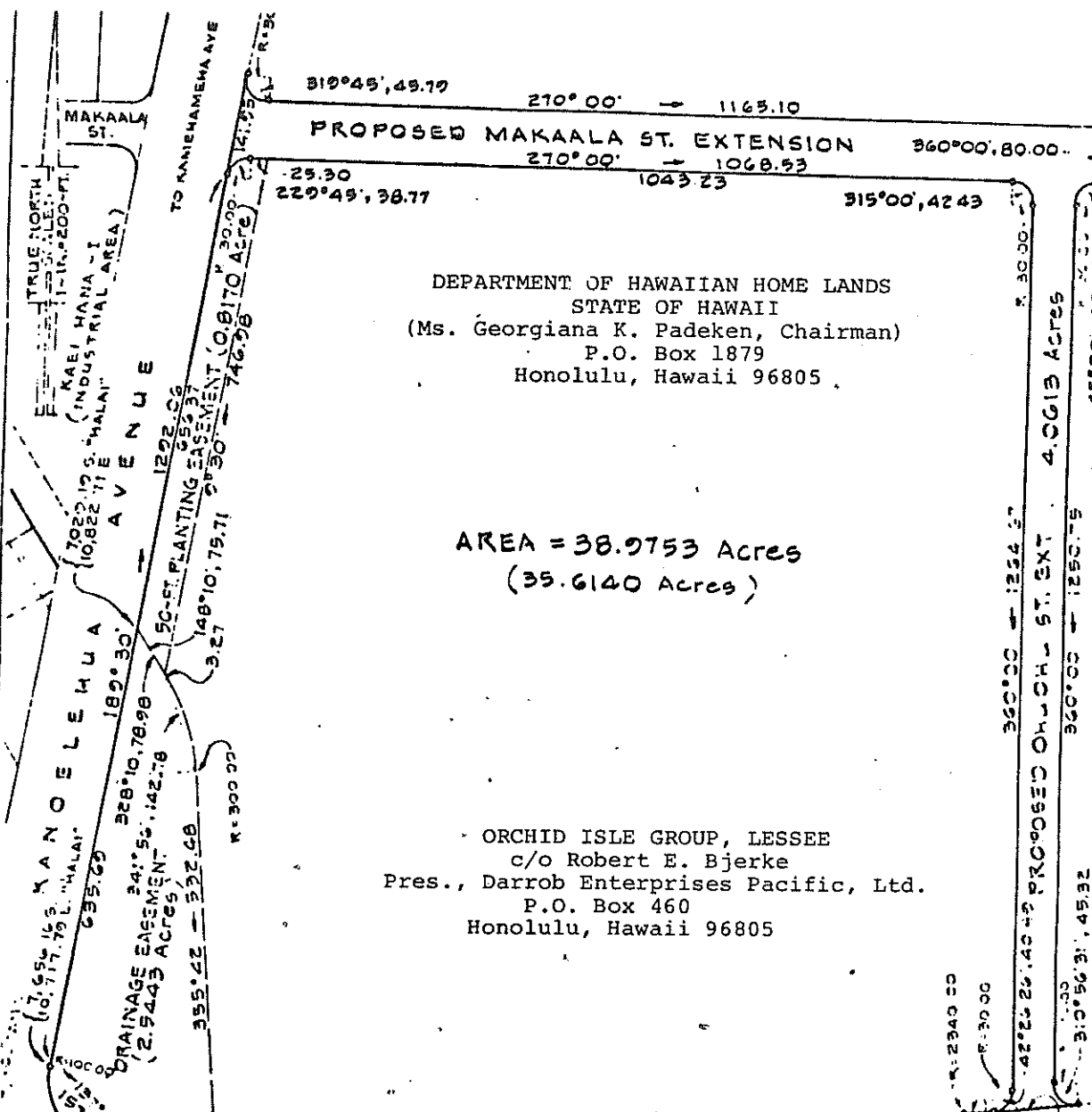

DEPARTMENT OF HAWAIIAN HOME LANDS
 STATE OF HAWAII
 (Ms. Georgiana K. Padeken, Chairman)
 P.O. Box 1879
 Honolulu, Hawaii 96805

AREA = 38.9753 Acres
 (35.6140 Acres)

ORCHID ISLE GROUP, LESSEE
 c/o Robert E. Bjerke
 Pres., Darrob Enterprises Pacific, Ltd.
 P.O. Box 460
 Honolulu, Hawaii 96805



PORTION OF
 HAWAIIAN HOME LANDS OF PANAEWA, TRACT 1
 WAIAKEA, SOUTH HILO, HAWAII

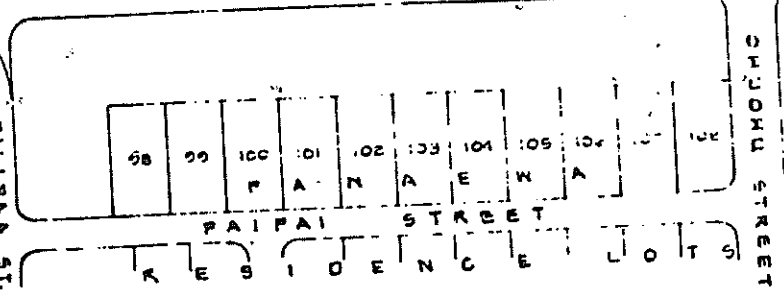

TAX MAP KEY 2-2-47:66 POR. 01
 THIRD DIVISION

ARTHUR Y. AKINAKA, LTD.
 CIVIL ENGINEERS & SURVEYORS
 1479 NO. SCHOOL ST.
 HONOLULU, HAWAII

DATE MARCH 24, 1977

FIGURE 2 - SITE MAP