

Grant 3711: E.W. Barnard.
Loupahoches Gulch

Beginning South \perp of Grant 3574 to E.W. Barnard
from which point the Ohio Δ at North \perp
of section 1, to R. Low bears $N 23^{\circ} 41' E$ true
distant 399 ft, and running by true bearings:

- 1 S 21-28 W. 75. feet along edge of Loupahoches Gulch, the
boundary of Sec. 1. (R. Low)
 - 2 S 45-40 W. 112. feet along same;
 - 3 S 18-06 W 159.
 - 4 S 41-53 W 235.
 - 5 S 29-01 W 146.
 - 6 S 52-41 W 227.
 - 7 S 22-11 W 282.
 - 8 S 14-09 W 290.
 - 9 S 37-00 W 186.
 - 10 S 47-35 W 293. \rightarrow to South \perp at Ohio marked Δ
 - 11 N 62-02 W 979. \rightarrow across Loupahoches Gulch to West edge of same
 - 12 N 62-02 W 316 \rightarrow along Govt remainder to boundary of Wai-
funalee. Cert. 76₃
 - 13 N 32-30 E 2150. feet along same to the West \perp of Grant
3574 (E.W. Barnard.)
 - 14 S 48-00 E 1345 feet across Loupahoches Gulch to
initial point.
- 61.65 Acres.

These distances are
probably under
500

D-2-C-12-F-8
12

2/3/6/28

OK 374

Mount Kisco
F. H. Barnard
N. Hills
P. H. Barnard

GT 3574
E. W. Barnard

MAI PUNA HEI

Maipuna Hei Gulch

Application
for Land

Govt Forest Land

Scale 500 ft. = 1 in.

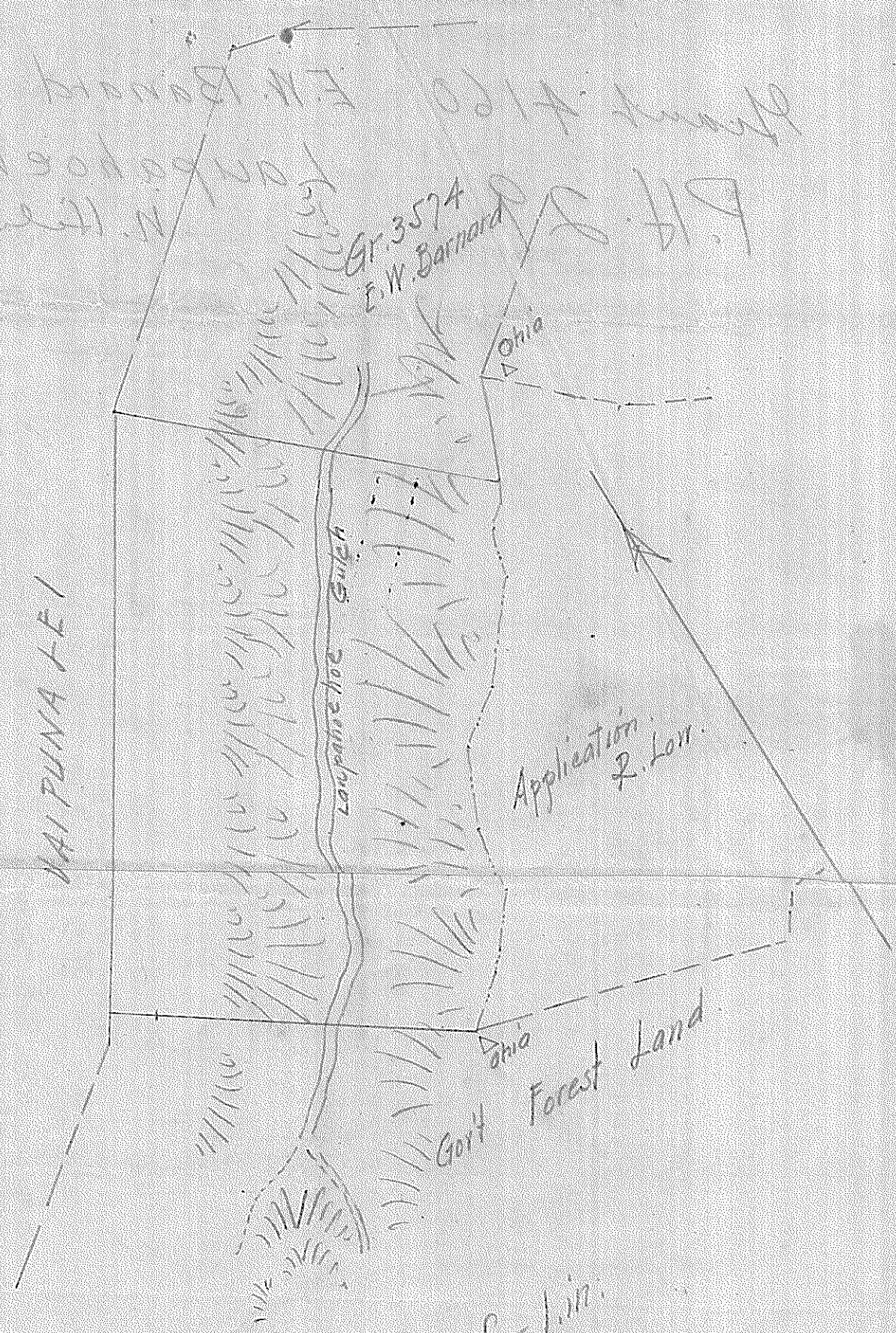

Grant 4160 E.W. Barnard
P.H. 29 Laupahoehoe
N. Hilo

