

3rd 20
4608-14

P

Description of portion of Lot 12, Grant 3844, Ahualoa
Homesteads, Hamakua, Hawaii. 1st Series.

Beginning at the south west corner of this lot the
coordinates of said point referred to Government Survey
Triangulation Station " KUILEI " being 6720 feet south and
2406.0 feet East, thence running by azimuths measured clockwise
from true south.

1. 193 - 20' - 453.0 feet along lot 13.
2. 291 - 47' - 45" - 214.62 feet along mauka side of Main
Government road.
3. 13 - 20' - 390.0 feet along remainder of lot 12.
4. 94 - 55' - 214.6 " along lot 36 to point of beginning.

Area 2.54 acres.

Hilo, Hawaii. August 29th 1960

William J. Payne.
Surveyor.

Antonia J. Butcher
Tax Map Key
4-6-08-14

Per Ev 3844

A-6-8

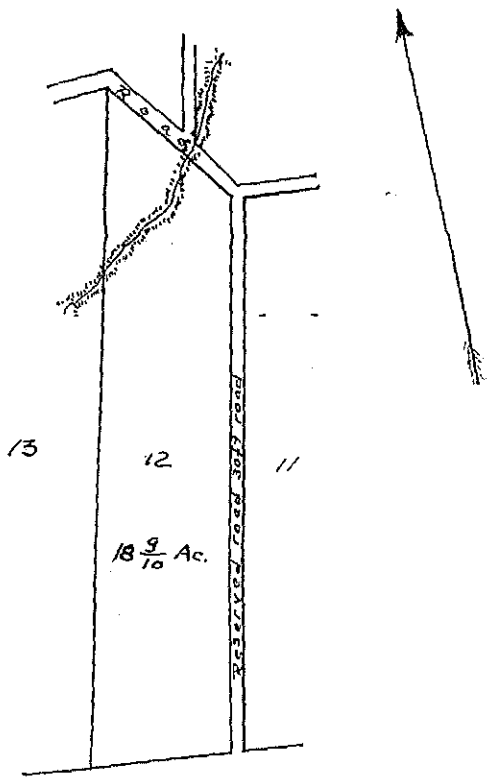

Grant No. 3844
To J. de S. Boteilho, covering Lot No.
12, Ahualoa, Hamakua, Hawaii.

Lot No. 12. Beginning at N. E. L. at junction of
roads which point is South 6720 ft) from Gov't.
East 2460 ")
Survey Station "Kuilei", thence the boundary runs
by true bearings:-

| | | | | | | |
|---------------|-------|------|-------|----|----|---------------------|
| S. 12° 20' W. | 1797 | feet | along | 30 | ft | roadway. |
| N. 85° 5' W. | 435.6 | " | " | | | lot 36 of Map 18. |
| N. 13° 20' E. | 2200 | " | " | | | lot 13 to road. |
| S. 38° 15' E. | 325 | " | " | | | mauka side of road. |
| S. 32° 40' E. | 205 | " | " | " | " | " " " " |

to Initial point.

Area 18 9/10 Acres

Grant 3844 to J. de S. Botelho

Lot 12

Beginning at N. E. angle at junction of
roads, which point is South 67.20 ft and East
24.06 ft from Gov't Survey Station Kiiiki, thence
the boundary run as by true bearings:

S 12°-20' N 1797 ft along 30 ft roadway

N 85°-05' N 435.6 ft along lot 36 of map 18.

N 13°-20' E 2200 ft along lot 13 to road

S 38°-15' E 325 ft along mauka side of road

S 32°-40' E 205 ft " " " " " " to
initial point.

Area $18\frac{9}{10}$ acres

April 4 - 1892

J. H. Brown

Surveyor.