

-REPUBLIC OF HAWAII-

-T O-

G. S. P A T T E N-

-L A N D P A T E N T-

DATED: FEBRUARY 12th, 1897

CONSIDERATION: \$305 28/100

-VOL. 20 PAGE 4010-

-G R A N T N U M B E R: 4 0 1 0-

The -GOVERNMENT OF THE REPUBLIC OF HAWAII- gives and grants unto -G. S. P A T T E N-,

All that piece of land situate at Kahuku in the District of Hilo, Island of Hawaii, and described as follows:-

LOT NO. 1 MAP 10.

Beginning at a point in Alenaio Gulch 886 ft. South 698 ft. East from the Waikaumalo Trig. Station, being the West angle of Grant 1031, Kahiamoe and running as follows:-

- 1:- S. 40° 15' W., true 833 ft. along Piha, the middle of the gulch being the boundary;
- 2:- S. 24° 32' E., true 1393 ft. along Lot 2;
- 3:- N. 6° 46' E., true 465 ft. along Nanue, the middle of the gulch being the boundary;
- 4:- S. 86° 30' E., true 258 ft. along Nanue, the middle of the gulch being the boundary;

5:- N. 32° 30' W., true 1395 ft. along Gr. 1031, Kahiamoe, to
initial point, and containing an Area of
19.08 Acres, more or less.

Exclusive of 40 ft. road.

-H A B E N D U M:- The above granted premises unto the
said -G. S. PATTEN- in Fee Simple, his heirs and assigns forever.

(SIGNED) SANFORD B. DOLE

BY THE PRESIDENT.

(SIGNED) J. A. KING

MINISTER OF THE INTERIOR.

010

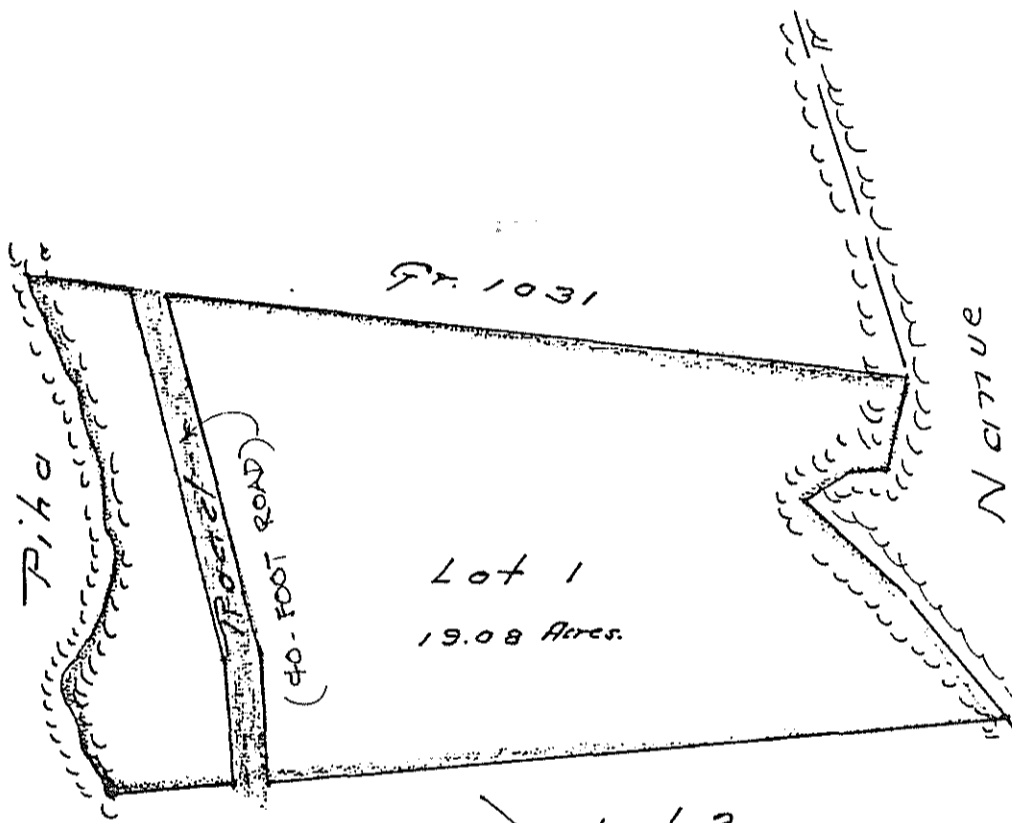

Pt. 1031

Pihā

40-FOOT ROAD

Lot 1
19.08 Acres.

Nā

Lot 2

F. W. MAKINNEY
ABSTRACT AND CERTIFICATES OF TITLE
HONOLULU, T. H.

1" = 200'

2