

-REPUBLIC OF HAWAII-

-T O-

-H. V. P A T T E N-

-L A N D P A T E N T-

DATED: MARCH 26th, 1897

CONSIDERATION: \$308 22/100

-VOL. 20 PAGE 4019-

-G R A N T N U M B E R: 4 0 1 9-

The -GOVERNMENT OF THE REPUBLIC OF HAWAII- gives and grants unto -H. V. P A T T E N-,

All that piece of land situate at Kahuku, in the District of Hilo, Island of Hawaii, and described as follows:-

LOT NO. 2 Map 10.

Beginning at a point in Alenaio Gulch, which is 1518 feet South and 158 ft. East of Waikamaumalo Trig. Station, being the West \angle of Lot 1 and running as follows:-

- 1:- S. $53^{\circ} 32'$ W., true 565 ft. along Piha, the middle of the Gulch being the boundary;
- 2:- S. $44^{\circ} 30'$ E., true 1592 ft. along Lot 3;
- 3:- N. $33^{\circ} 0'$ E., true 577 ft. along Nanue, the middle of Waiehu Gulch being the boundary;
- 4:- N. $44^{\circ} 30'$ W., true 1393 ft. along Lot 1, to initial point, and containing an Area of 19.27 Acres, more or less.

(Exclusive of roadway reserved.)

-H A B E N D U M:- The above granted land in Fee Simple
unto the said -H. V. PATTEN-, his heirs and assigns forever.

(GREAT SEAL)

(SIGNED) SANFORD B. DOLE

BY THE PRESIDENT:

(SIGNED) J. A. KING

MINISTER OF THE INTERIOR.

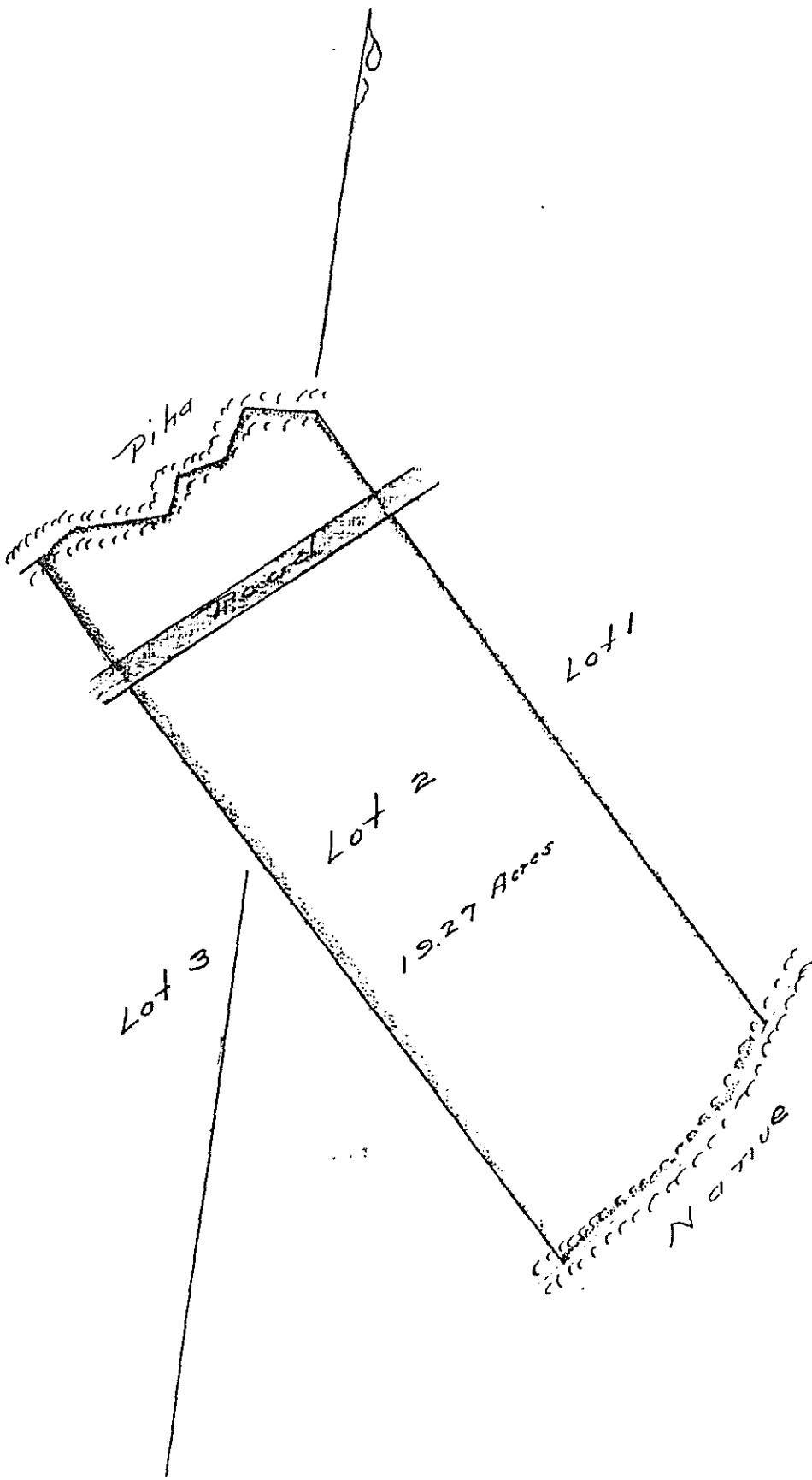

F. W. MAKINNEY
ABSTRACT AND CERTIFICATES OF TITLE
HONOLULU, T. H.

103