

Patent No. 4024

Grant on Olaa Reservation

By this its Patent the Government of the Republic of Hawaii makes known to all men that It has this day granted and given unto

J. Reinhardt

for the consideration of Three Hundred (\$300) Dollars paid into the Exchequer, and for the further consideration of his having complied with the terms and conditions of Part IX of the Land Act of 1895.

all that piece of land situate at Olaa in the District of Luna Island of Hawaii and described as follows:

Olaa Lots 74, 33 and 40.

Beginning at the east corner of Lot 33 and north corner of Lot 32, at an ohia post, on side road, and running:

- N. 80° 00' W. true 1452 feet along side road to ohia post;
- S. 60° 00' W. " 3000 " " Lots 32 & 39, to ohia post;
- S. 30° 00' E " 1452 feet along side road, to ohia post;
- N. 60° 00' E " 3000 " " Lots 41 & 32 to the point of beginning.

Containing 100 Acres.

CERTIFICATION

I hereby certify that the foregoing document is a true and correct copy of the document on file in the Department of Land and Natural Resources, Kalamoon Building, 1151 Punchbowl Street, Honolulu, Hawaii.

Given in Honolulu, Hawaii, this _____ day of _____ 19__.

Department of Land and Natural Resources

CERTIFICATION

I hereby certify that the foregoing document
is a true and correct copy of the document
on file in the Department of Land and Natural
Resources, Kalanimoku Building, 1151 Punchbowl
Street, Honolulu, Hawaii.

Dated: Honolulu, Hawaii, this _____ day of

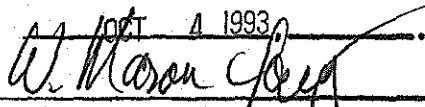
 OCT 4 1993

Land Management Administrator
Department of Land and Natural Resources

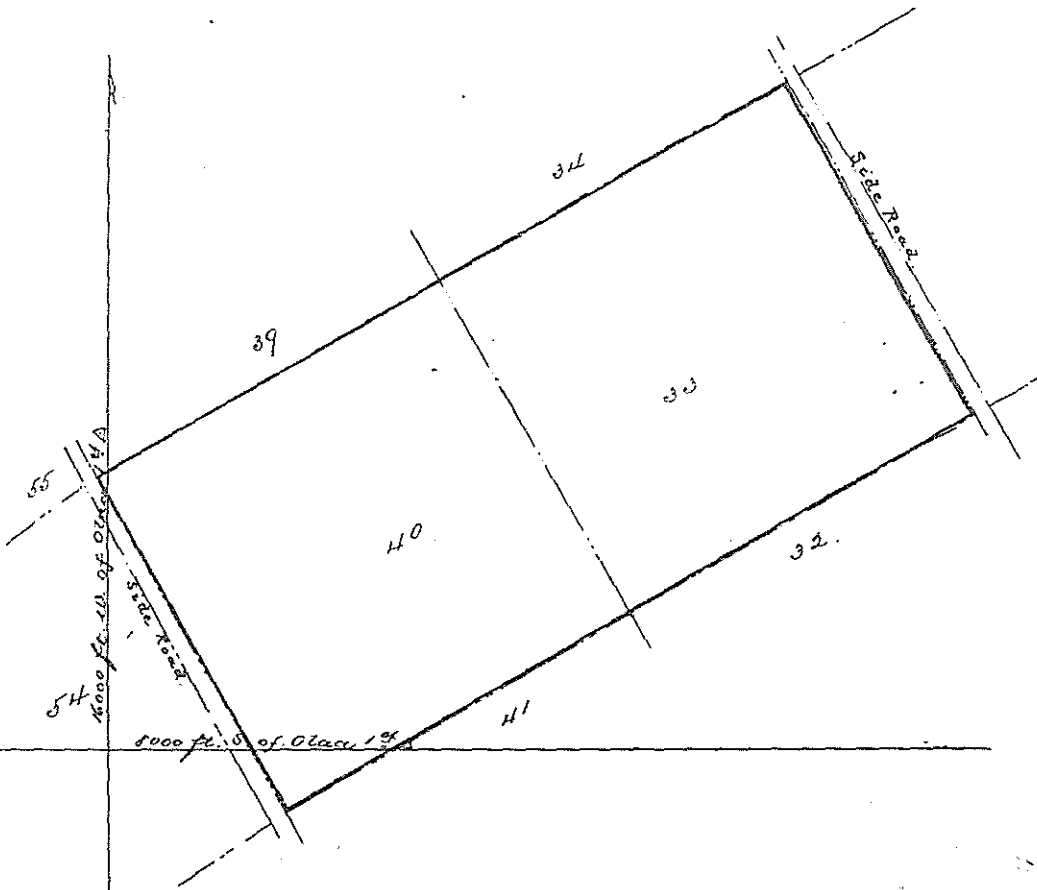

CERTIFICATION

I hereby certify that the foregoing document
 is a true and correct copy of the document
 on file in the Department of Land and Natural
 Resources, Kaneohe Building, 1121 Punchbowl
 Street, Honolulu, Hawaii.

Witness my hand and the seal of the Department of Land and Natural Resources, Honolulu, Hawaii, this _____ day of _____, 19____.

 Director, Department of Land and Natural Resources
 State of Hawaii

CERTIFICATION

I hereby certify that the foregoing document is a true and correct copy of the document on file in the Department of Land and Natural Resources, Kalanimoku Building, 1151 Punchbowl Street, Honolulu, Hawaii.

Dated: Honolulu, Hawaii, this _____ day of

W. Sharon Young 4 1998

Land Management Administrator
Department of Land and Natural Resources

CERTIFICATION

I hereby certify that the foregoing document is a true and correct copy of the document on file in the Department of Land and Natural Resources, Keolu Building, First Floor, Honolulu, Hawaii.

To you, _____, this _____ day of _____, 1900.

Witness my hand and the seal of the Department of Land and Natural Resources at Honolulu, Hawaii, this _____ day of _____, 1900.

Containing _____ 100 _____ Acres, more or less. Excepting and reserving to the Hawaiian Government all mineral or metallic mines of every description.

To have and to hold the above Granted Land in Fee Simple unto the said J. Reinhardt his heirs and assigns for ever.

In Witness Whereof, the President of the Republic of Hawaii has hereto set his hand and caused the Great Seal of the Republic to be hereto affixed this 10th day of May A. D. 1897.



Sanford B. Dole

By the President,

J. A. King
Minister of the Interior

CERTIFICATION

I hereby certify that the foregoing document
is a true and correct copy of the document
on file in the Department of Land and Natural
Resources, Kalanimoku Building, 1151 Punchbowl
Street, Honolulu, Hawaii.

Dated: Honolulu, Hawaii, this _____ day of

OCT 4, 1993

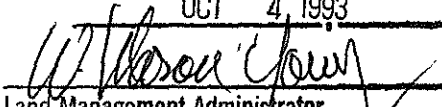

Land Management Administrator
Department of Land and Natural Resources