

Gr. 4160

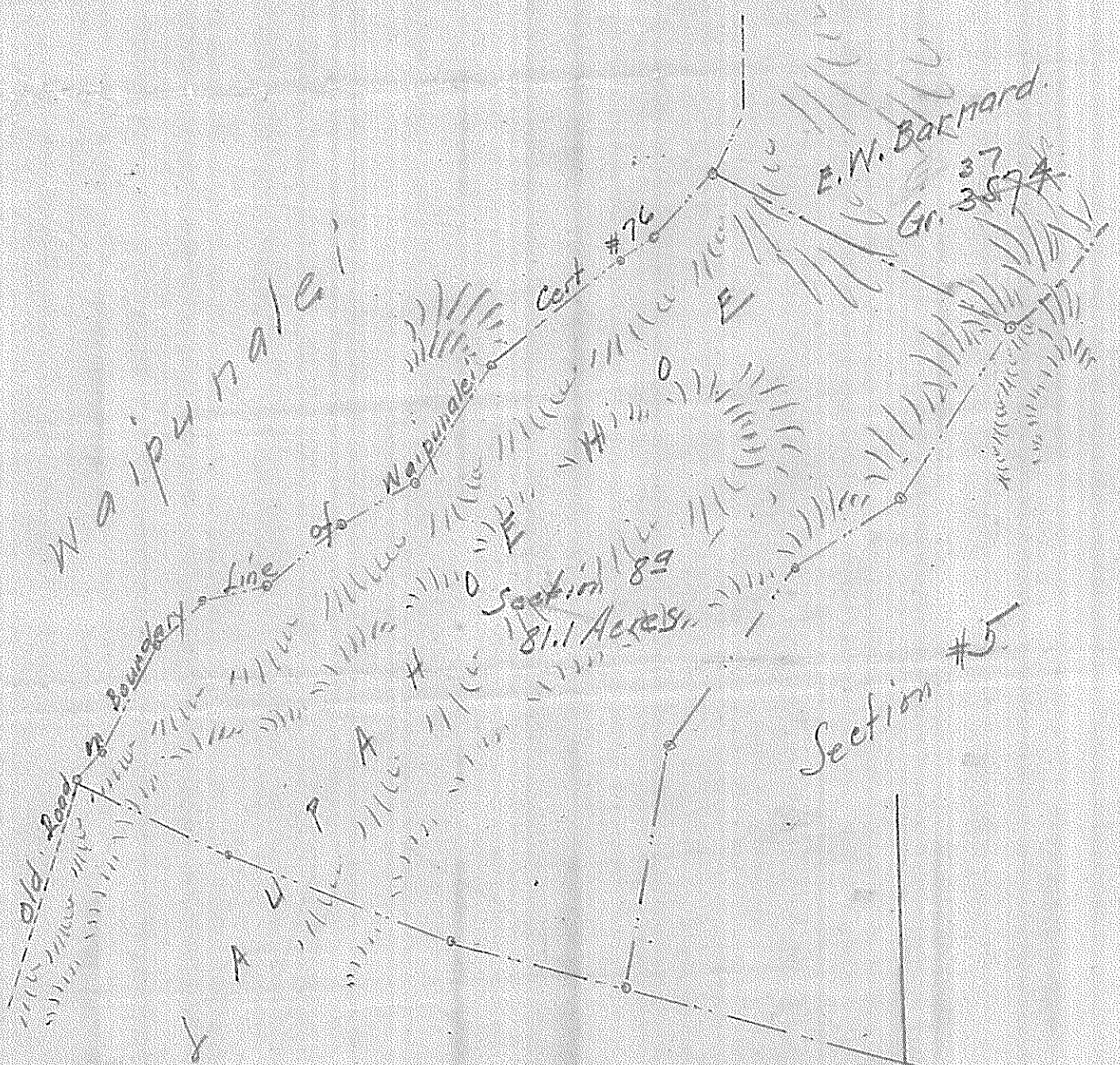

Scale 500 f. = 1 in.

D-26-B-F-8

Gr. 4160

E. W. Barnard.

Laupahoehoe, K. Hilo.

Section No 81.

Beginning at an ohia marked  $\Delta$  at North L of section #5, the boundary runs by true bearings:

1. S 34-26 W. 651. feet along edge of Laupahoehoe gulch the boundary of section #5 to Kukui — marked;
2. S 59-00 W. 417. feet along same to ohia — marked;
3. S 36-39 W. 714. " " " " " "
4. S 11-40 W. 822. " " to South L at an ohia marked  $\Delta$  VI
5. N 72-56 W. 595. " " marked boundary;
6. N 66-55 W. 780. " " " " " "
7. N 62-33 W. 570. " " " " " " to West L at
8. N 43-20 E. 125. feet along edge of Waipunaiki road, the boundary of Waipunaiki Cert #76,   
 \* this tree has gone  $\rightarrow$  ohia marked  $\Delta$  on edge of old Waipunaiki road
9. N 30-25 E. 221. feet along same;
10. N 28-48 E. 166. " " " " " "
11. N 49-05 E. 200.
12. N 74-49 E. 232.
13. N 52-34 E. 309.
14. N 62-57 E. 274. " " " " " "
15. N 36-35 E. 440; to Pohohua (a knoll, see Bdy Cert.)
16. N 52-05 E. 549. feet along same;
17. N 55-05 E. 134.
18. N 46-58 E. 302.
19. S 39-18 E. 113. " " to edge of Laupahoehoe gulch along Bdy Gr. 3574; E. W. Barnard;
20. S 60-30 E. 979. across gulch on boundary of 3574 E. W. Barnard to initial point.

Containing 81.1 Acres, - exclusive of a 30 ft roadway adjoining boundary of section #5 and of a 30 ft roadway adjoining boundary of Waipunaiki Cert #76.

\* There are two trees marked (old marks) near this but A. Walkers who was with Soepentem on this survey says that neither one is the Barnard corner.  
L.L. 3/6/28