

Lot 16,
 Ahualoa Homesteads,
 Hawaii.

Beginning at N.E. angle at road, this point being
 South 6284 ft) from Gov't. Survey Δ Kuilei
 East 945 ft) thence the boundary runs by true bearings:-

S.	58° 45'	W.	561.5 feet	along road	
S.	4° 55'	W.	1760	" "	Lot 17
S.	85° 5'	E.	422	" "	Lot 33 of Map 18
N.	6° 00'	E.	2095	" "	Lot 15 to Initial point.

AREA 18-7/10 ACRES.

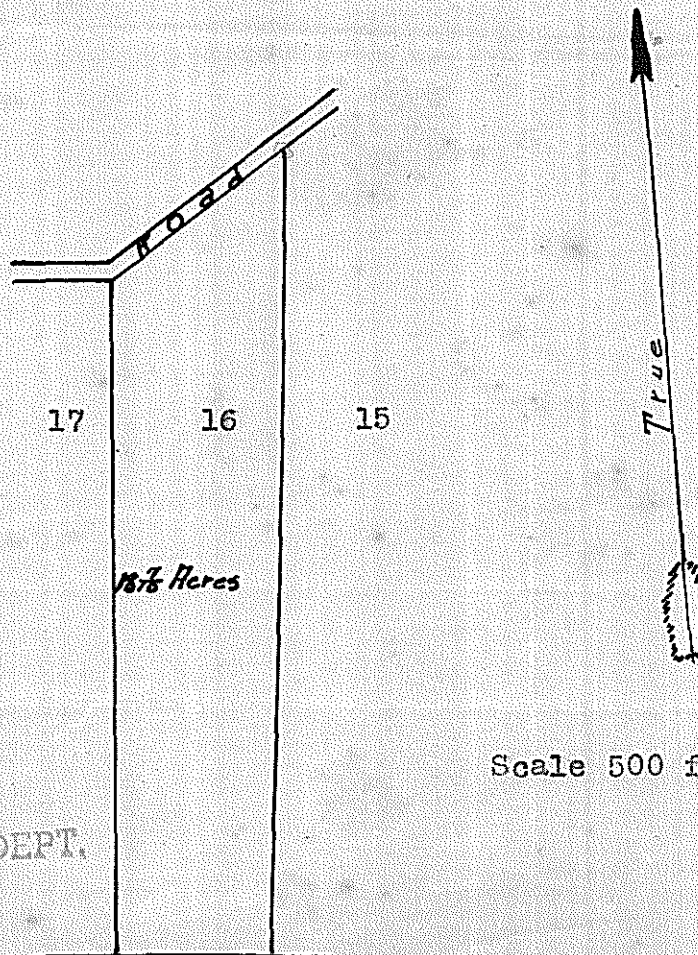

Scale 500 ft. = 1 inch

PROPERTY OF
 TERRITORIAL SURVEY DEPT.