

Patent No. 4248

Grant on Homesteads

Grantee Jos. S. ...

District Hannakua

Island Hawaii

Issued Sept 21st 1898

Delivered _____

COSTS:

Purchase Price \$168.75

Patent Fee 5.00

Stamp 1.00

Total \$174.75

RECORDED
OCT 12 1899
U.S. DEPT. OF AGRICULTURE

Patent No. 11,215.



Grant on Homesteads.

By this its Patent the Government of the Republic of Hawaii ma
known to all men that It has this day granted and given unto

José Ferreira

for the consideration of One Hundred and Sixty Eight $\frac{7}{100}$ ($\$168.70$) Dols
paid into the Exchequer, and for the further consideration of h
having complied with the terms and conditions of the
Homestead Act of 1892.

all that piece of land situate at Kaapahu
in the District of Hamakua Island of Hawaii
and described as follows:

Lot No 11 Homestead Map No 2

Beginning at the South corner of Lot 3, at 30 ft. wa
this point being S. 3192 ft., W 68 ft. approx. from Kalamai
Station, thence running by true bearings:-

1. N. 74° 30' W. 1388 ft. along Lot 3, to middle of Gulch,
2. S. 40° 45' W. 828 " along bottom of Gulch,
3. S. 3° 33' E. 103 " " "
4. S. 87° 50' E. 1505 " Lot 5, to 30 ft. road,
5. N. 63° 15' E. 238 " " 30 ft. road,
6. N. 76° 10' E. 342 " " " to point of beginning an
containing an Area of 22. $\frac{1}{2}$ Acres

Containing 22 1/2 Acres, more or less.
Excepting and reserving to the Hawaiian Government all mineral or metallic
mines of every description.

To have and to hold the above Granted Land in Fee Simple unto the
said Jose Ferreira his heirs and assigns for ever.

In Witness Whereof, the President of the Republic of
Hawaii has hereto set his hand and caused the
Great Seal of the Republic to be hereto affixed
this 21st day of October A. D. 1898.

Samuel R. Roca

By the President,

J. King
Minister of the Interior.

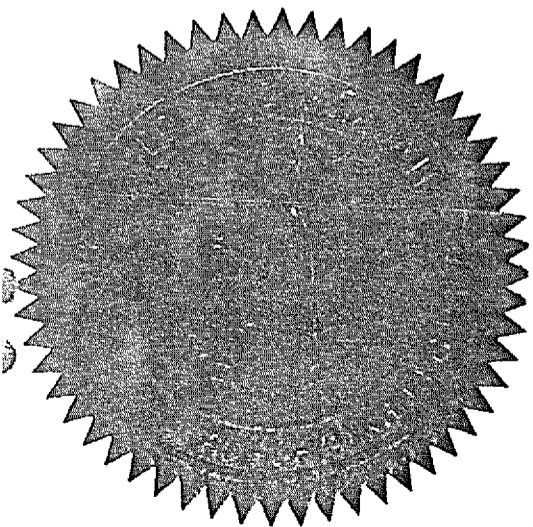

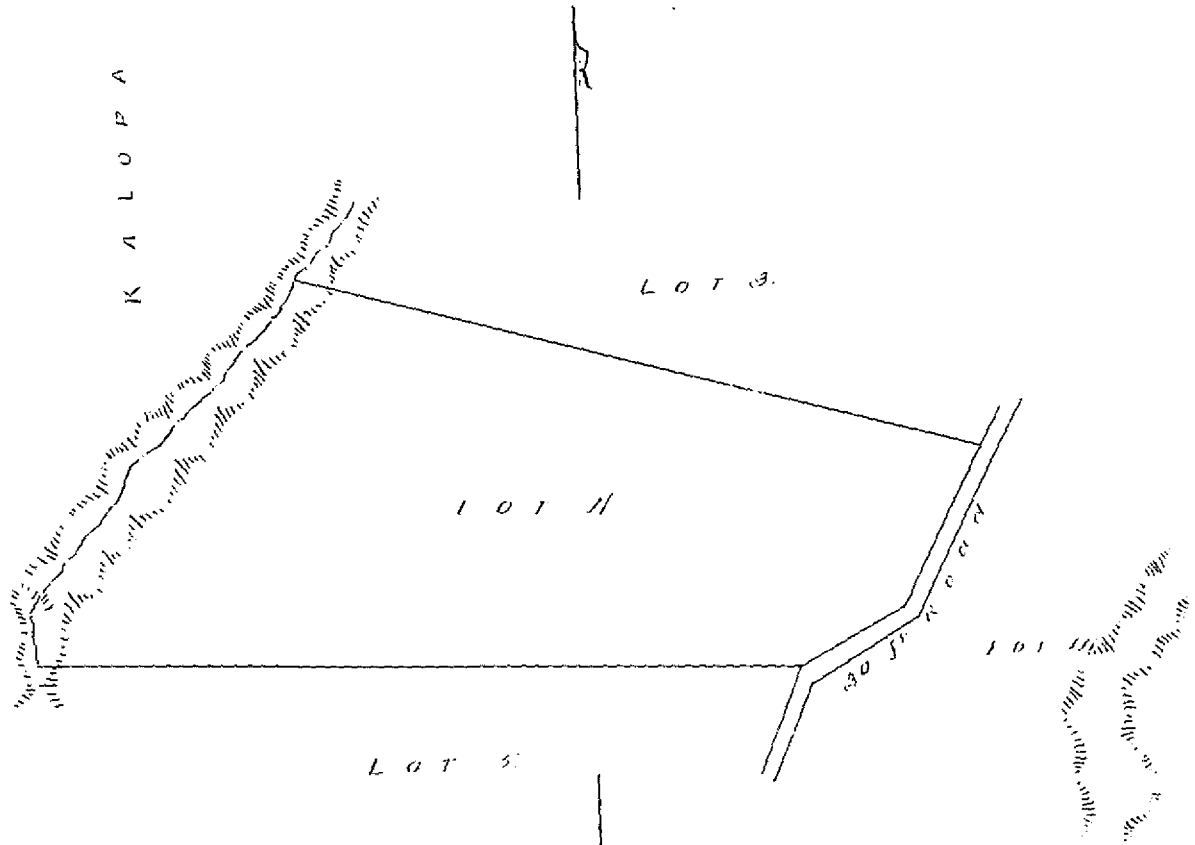

Scale 300 ft = 1 inch