

Land Patent No. 2 2 0 6

(Grant.)

Patentee ISABEL MARGUÉS

District HANAKUA

Island HAWAII

Issued November 15th. 1905

RECORDED
IN THE
LAND
DEPT.

Land Patent No. 4906

(Grant.)

On HOMESTEADS

By this Patent the Governor of the Territory of Hawaii, in conformity with the laws of the United States of America and of the Territory of Hawaii, makes known to all men that he has this day granted and confirmed unto

ISABEL MARQUES

for the consideration of Two Hundred 00/100 Dollars, \$ 200-00/100 paid into the Treasury.

And for the further consideration of his having complied with the terms and conditions of the Homestead Act of 1892

all of the land situate at KAAPAHU in the District of HAMAKUA, Island of HAWAII, bounded and described as follows:

Lot No. 2, Homestead Map No. 3, Second Land District

Beginning at South corner of Lot 1, at 30 ft. road this point being S 1779

feet E, 543 ft. approx. from Kalaial Station, thence running by true bearings:-

- 1- S 86° 05' W 1018 feet along Lot 1 to middle of Gulch;
2- S 00° 50' W 202 feet along bottom of gulch;
3- S 27° 40' E 118 feet along bottom of gulch;
4- S 06° 25' W 280 feet along bottom of gulch;
5- S 48° 40' W 180 feet along bottom of gulch;
6- S 67° 25' E 900 feet along Lot 3 to 30 ft. road;
7- N 23° 20' E 368 feet along 30 ft. road;
8- N 04° 10' E 337 feet along 30 ft. road;
9- N 19° 25' E 440 feet along 30 ft. road to point of beginning and containing an area of 20 acres.

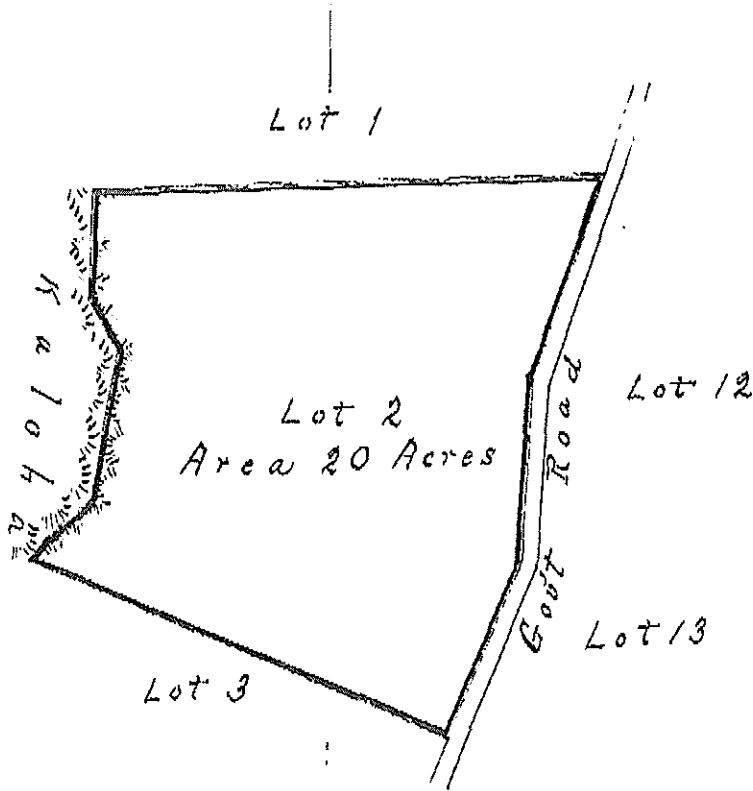

Scale 300 ft. = 1 inch

Containing... 20 ... Acres, more or less.

To Have and to Hold the above granted Land unto the said

ISABEL MARQUES

and... heirs and assigns forever.

In Witness Whereof, The Governor of the Territory of Hawaii, has hereto
 set his hand and caused the Great Seal of the Territory to be
 hereunto affixed, this 13th day of November
 A. D. 1905

BY THE GOVERNOR:

Commissioner of Public Lands.

