

Papaaloa Hmstds. cont'd.

LOT 26-A. Beginning at a 2½ inch galvanized iron pipe at the South corner of this lot and the East corner of Lot 25, on the West side of Maulua Nui Road, the coordinates of said point of beginning referred to Government Survey Trig. Station "Papaaloa" being 3930.0 feet South and 5282.3 feet East, as shown on Government Survey Registered Map No. 2582, and running by true azimuths:-

1. 131° 15' 494.4 feet along Lot 25;
2. 221° 15' 550.9 feet along Lot 26-B;
3. 311° 15' 458.0 feet along Kapehu Road to a 2½ inch galvanized iron pipe;
4. 38° 12' 332.2 feet along West side of Maulua Nui Road;
5. 36° 22' 220.0 feet along same to the point of beginning.

AREA 6-00/100 ACRES.

LOT 27. Beginning at a 2½ inch galvanized iron pipe at the South corner of this lot, at an angle of the Kapehu Road, the coordinates of said point of beginning referred to Government Survey Trig. Station "Papaaloa" being 3466.9 feet South and 5635.2 feet East, as shown on Government Survey Registered Map No. 2585, and running by true azimuths:-

1. 131° 15' 1138.7 feet along North side of Kapehu Road to a 2½ inch galvanized iron pipe;
2. 241° 53' 125.9 feet along top of East edge of Kaalau Gulch;
3. 258° 37' 186.5 feet along same;
4. 225° 44' 138.4 feet along same;
5. 201° 51' 192.6 feet along same;
6. 183° 37' 144.7 feet along same to a 2½ inch galvanized iron pipe;
7. 311° 50' 1067.5 feet along Grant 1033 to Kioki Kaanaana et al. to a 2½ inch galvanized iron pipe;
8. 36° 18' 234.2 feet along West side of Kapehu Road;
9. 24° 36' 133.0 feet along same;
10. 46° 27' 203.6 feet along same;
11. 34° 17' 126.8 feet along same to the point of beginning.

AREA 16-04/100 ACRES.



10

Grant 1093

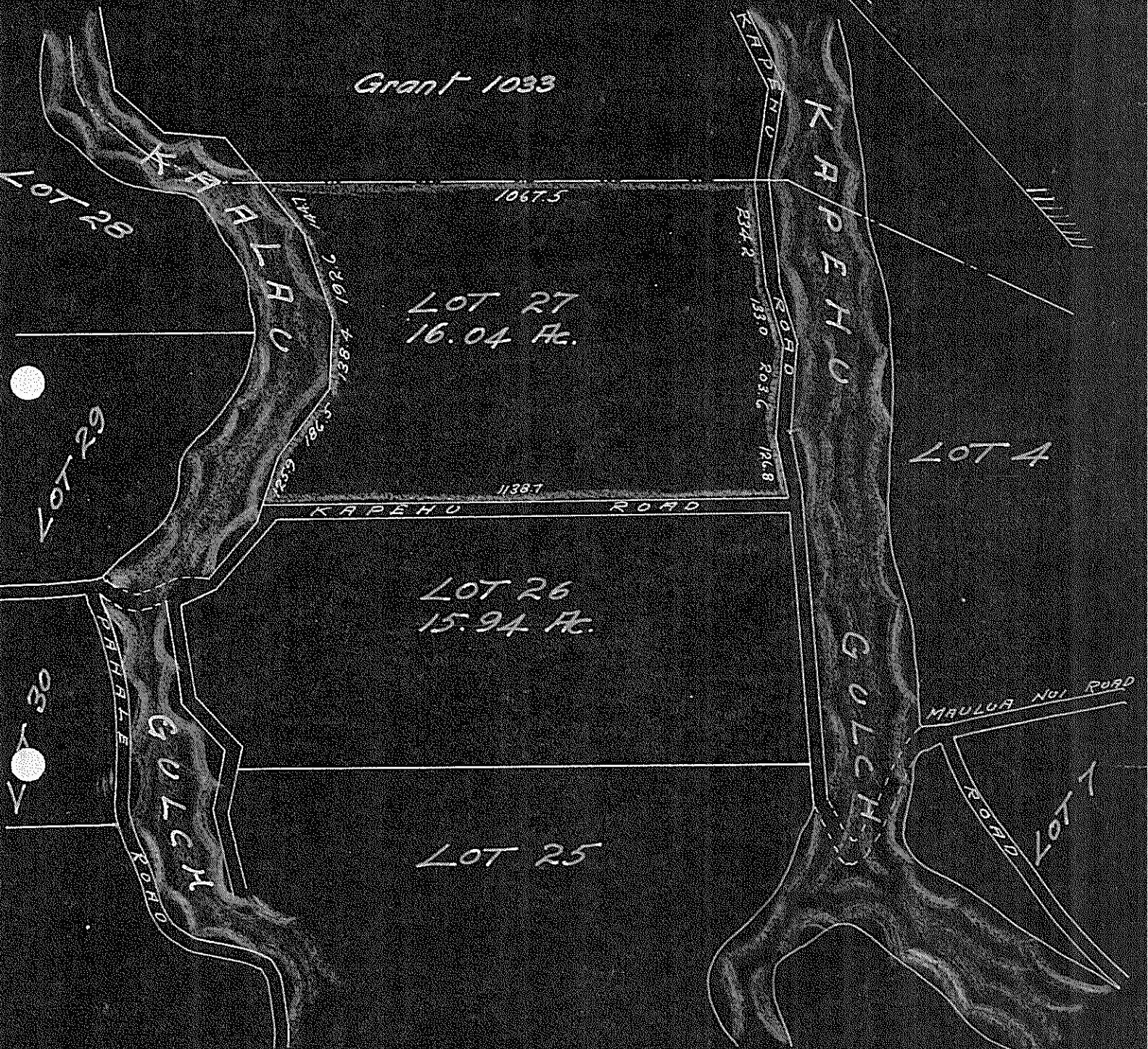

LOT 27  
 Papaaloa Homesteads  
 North Hilo, Hawaii  
 Scale 1 in = 300 ft.