

Territory of Hawaii,

Office of the Government Survey.

Honolulu, T. H., April 7, 1917.

Government Lot in Manowaiopae Homesteads,
Hokunahoe, North Hilo, Hawaii.

Applied for by the Church of Jesus Christ of Latter Day Saints.

Beginning at the Southwest corner of this Lot on the North side of Government Main Road, the coordinates of said point of beginning referred to Government Survey Trig. Station "Manowaiopae 3" being 528.5 feet South and 122.0 feet East, as shown on Government Survey Registered Map No. 2555, and running by true azimuths:-

1. $214^{\circ} 45'$ 202.5 feet along top edge of Manowaiopae Gulch;
2. $272^{\circ} 00'$ 315.0 feet along top edge of Sea Bluff;
3. $314^{\circ} 49'$ 376.0 feet along top edge of Sea Bluff;
4. $61^{\circ} 15'$ 245.0 feet along edge of Hokunahoe Gulch;
5. $138^{\circ} 35'$ 268.1 feet along North side of Government Main Road;
6. $94^{\circ} 55'$ 306.0 feet along North side of Government Main Road to the point of beginning.

Excepting and Reserving therefrom the Hawaii Consolidated Railway Company's right-of-way 60 feet in width through this lot; LEAVING A NET AREA OF 2-10/100 ACRES.

Compiled from survey of
W. H. Barringer and Govt.
Survey Records, by,

P. H. King
Assistant Government Surveyor.

93.7

31.7

67.6

67.6

400.0

S E A

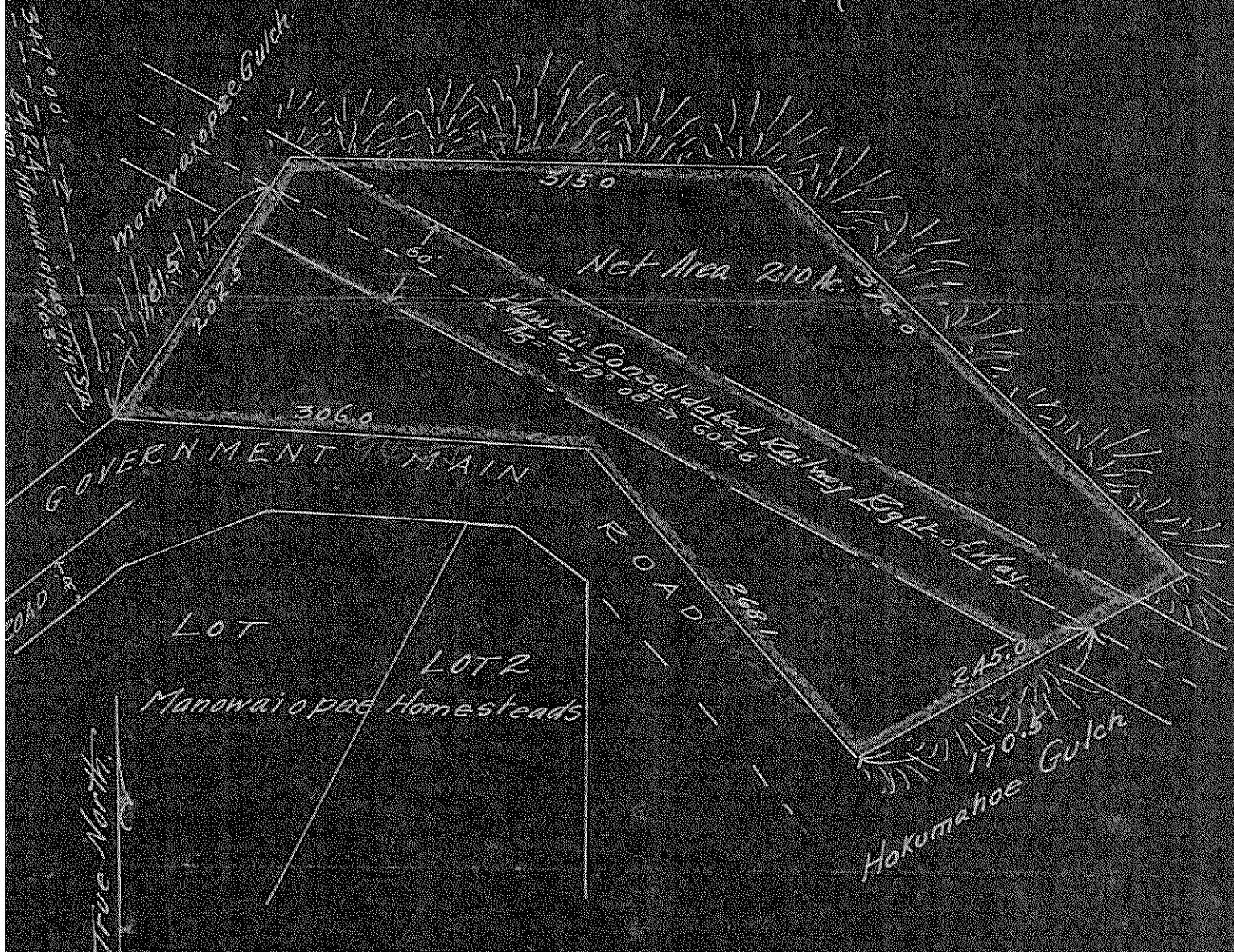

Govt. Lot in Manowaiopae Homesteads
 Hokumaho, North Hilo, Hawaii
 Applied by the Church of Jesus Christ
 of Latter Day Saints.
 Scale 1 in. = 100 ft.

Granted 6/21/18 to J.F. Smith