

Territory of Hawaii,

Office of the Government Survey.

COPY

Honolulu, T. H.,

Territory of Hawaii to Waipunaiei Agricultural Co., Ltd.

Portion of the government land of Kumuula
within the Kaawalii Gulch,
North Hilo, Hawaii.

Beginning at the South corner of this lot at a point in the middle of the Kaawalii Gulch and on the boundary of Lot 1 of the Waipunaiei Homesteads, the coordinates of said point of beginning referred to Government Survey Trig. Station "Waipunaiei" being 2000.0 feet North and 3258.0 feet West, as shown on Government Survey Registered Map No. 2193, and running by true azimuths:-

1. 170° 00' 303.0 feet along government land;
2. 200° 00' 430.0 feet along same to the sea;
3. 308° 29' 306.6 feet along the sea at high-water mark to middle of Kaawalii Stream;

Thence up middle of Kaawalii Stream by the following direct azimuths and distances:-

4. 13° 00' 360.0 feet;
5. 73° 20' 170.0 feet;
6. 40° 10' 145.0 feet to the point of beginning.

AREA 3-60/100 ACRES.

(S) A. J. WILLIAMSON

Hilo, Hawaii,
March 1920.

Surveyor.

Compared;
May 12, 1920.

Assistant Surveyor.

N	S	E	W	Area Plntr.	Coord.
702.5	701.2	387.1	390.0	3.6 Ac.	Scaled OK

NEWTON - May 12/1920

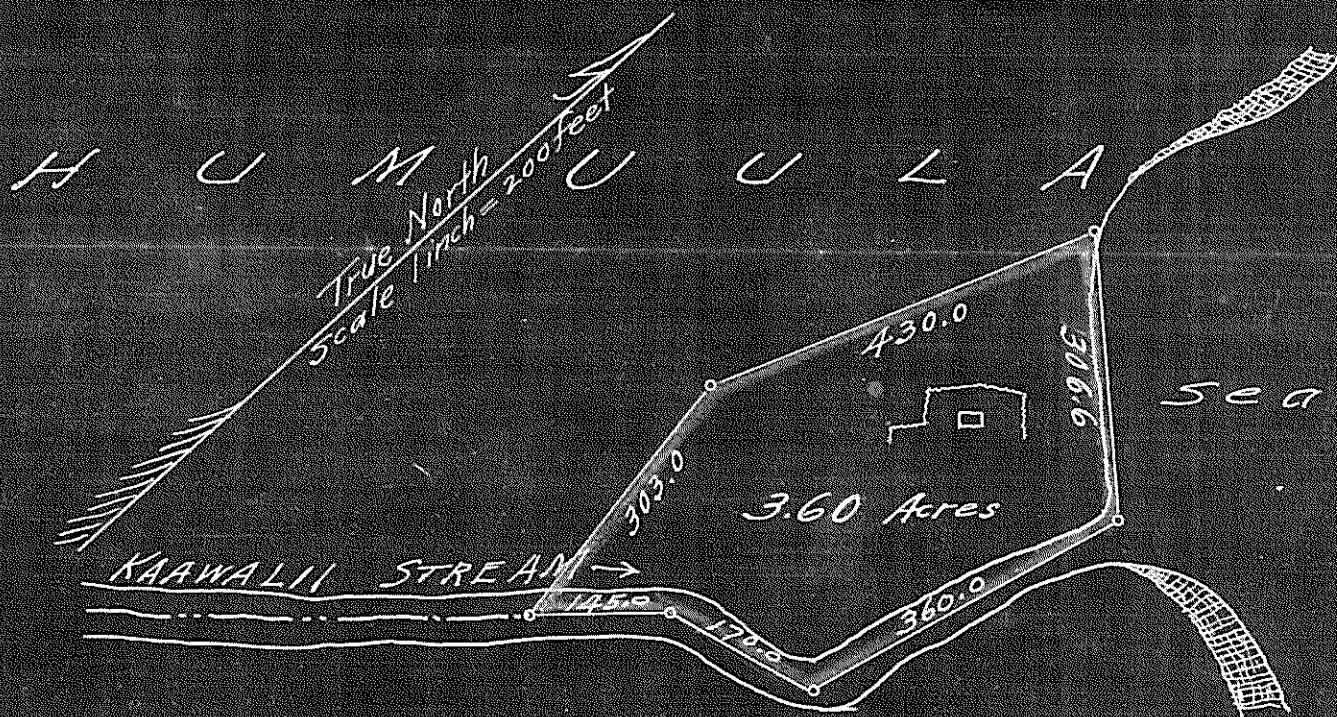

Lot 1 Waipunaiei Homesteads
Grant 5528 to A. Holo Kalu

W A I P U N A L E I

Gr 7565 to Waipunaiei Agr. Co. Ltd.
Territory of Hawaii to
Waipunaiei Agricultural Co. Ltd.
Portion of the Govt land of Humuula,
North Hilo, Hawaii.