

Territory of Hawaii,

Office of the Government Survey.

COPY

Honolulu, T. H.

Territory of Hawaii to Laupahoehoe Sugar Company.

Portion of the Government land of
Humuula within the Kaawalii Gulch,
North Hilo, Hawaii.

Right-of-way for an oil pipe line 30 feet wide,
10 feet on either side of the center line, from
the Hawaii Consolidated Railway Right-of-way to
the bottom of the Kaawalii Gulch, described as
follows:-

Beginning at the West corner Grant 7565 to the
Waipunalei Agricultural Co. Ltd., lot in the bottom of the Ka-
awalii Gulch in the land of Humuula, the coordinates of this
point referred to "Waipunalei" Trig. Station being 2298.4
feet North and 3310.6 feet West, thence running along the
center line of the pipe line right-of-way for a distance of
355 feet on a true azimuth of $72^{\circ} 08'$ to the makai boundary
of the Hawaii Consolidated Railway right-of-way (60 feet wide).

AREA 7,100 SQUARE FEET.

Excepting and reserving therefrom that portion of
the Government Road (50 feet wide) over which the above right-
of-way crosses, as shown on plan hereto attached and made a
part hereof.

(S) A. J. WILLIAMSON

December 1920

C. E. Hilo

Compared
February 21, 1921

A. J. Williamson
Assistant Surveyor.

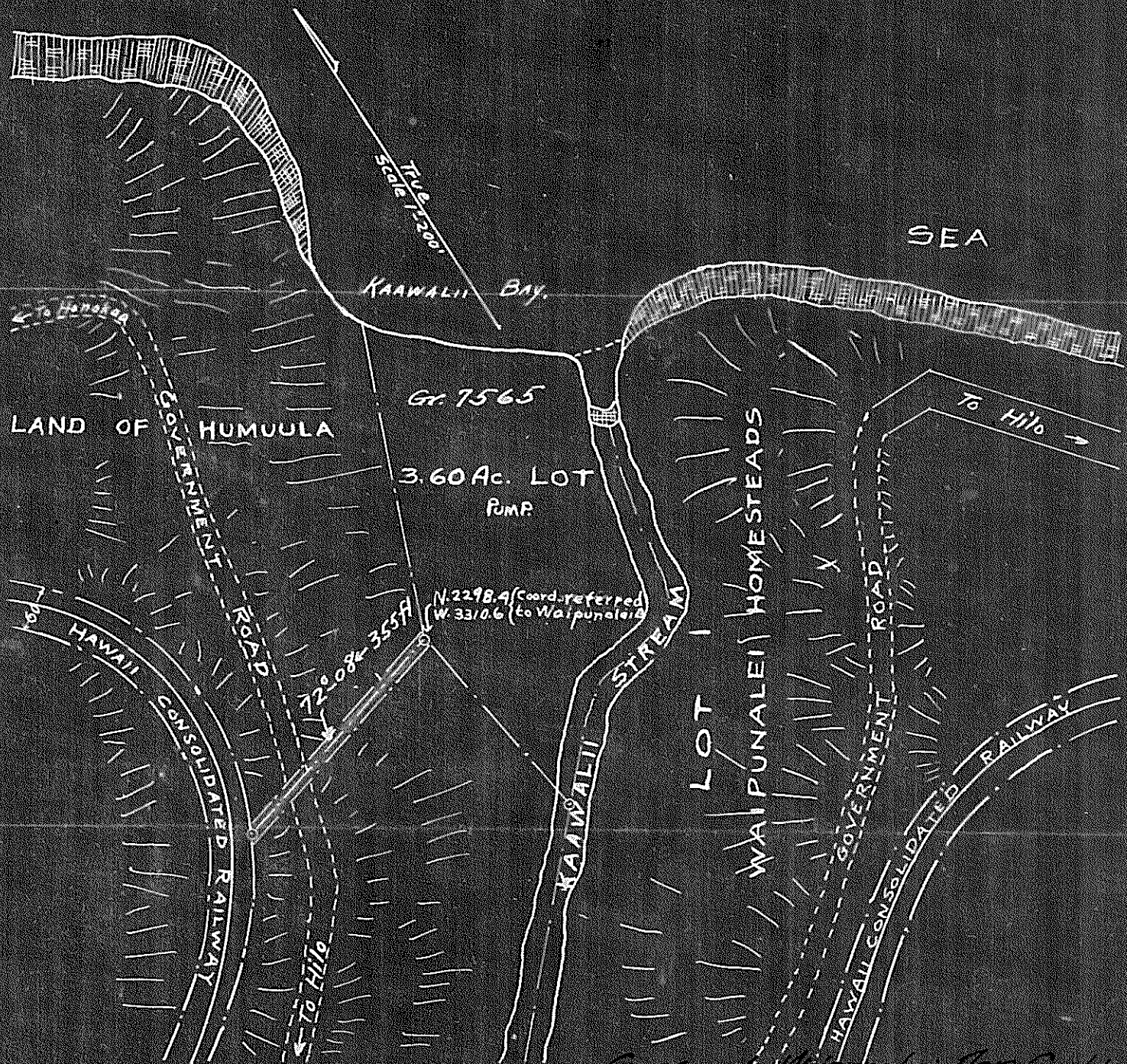

Gr. 7800 to Waipunaiei Agr. Co. Ltd.
 Territory of Hawaii to Kapaemohoe Sugar Co.
 Pipe Line in Kaunali Gulch
 Humuula, North Hilo, Hawaii
 Scale 1 in. = 200 ft.

J.M.D. 1/1/11