

Territory of Hawaii

Office of the Surveyor

COPY

Honolulu, T. H., February 18, 1922

(revised)

Lot 9,
Kahoahuna Homesteads,
Waipunalei, North Hilo, Hawaii.

Portion of L.C.A. 4675, to Poka.

Rec'd & Marked _____
Exhibit _____ for id _____
_____ in ev _____
Date _____
_____ Clerk

Being portion of land described in deed of Laupahoehoe Sugar Co. to the Territory of Hawaii, dated _____ and recorded in Liber _____, Page _____, in the Office of the Registrar of Conveyances at Honolulu.

Beginning at the East corner of this lot and being also the South corner of Lot 8, Kahoahuna Homesteads, the coordinates of said point of beginning referred to Government Survey Trig. Station "Waipunalei" being 9365.8 feet South and 8358.4 feet West, and running by true azimuths:-

1. 48° 25' 1165.0 feet along land owned by the Laupahoehoe Sugar Co. to the middle of the Kaawalii Gulch;

Thence down along the middle of the Kaawalii Gulch, following all the sinuosities of same, the direct azimuths and distances being:-

2. 174° 05' 303.0 feet;
3. 202° 32' 190.5 feet;
4. 155° 45' 121.7 feet;
5. 220° 32' 111.7 feet;
6. 209° 33' 369.0 feet;
7. 289° 29' 63.2 feet up slope of the Kaawalii Gulch along land described in Grant 4567 to Thos. McKinley;
8. 289° 29' 600.0 feet along land described in Grant 4567 to Thos. McKinley to the point of beginning.

Compiled from Survey
of A. J. Williamson & Govt.
Survey Records, by
Comp. Mr. [unclear]

AREA 9-co/100 ACRES.

(Sgd.) H. E. NEWTON
Assistant Government Surveyor.

3-21

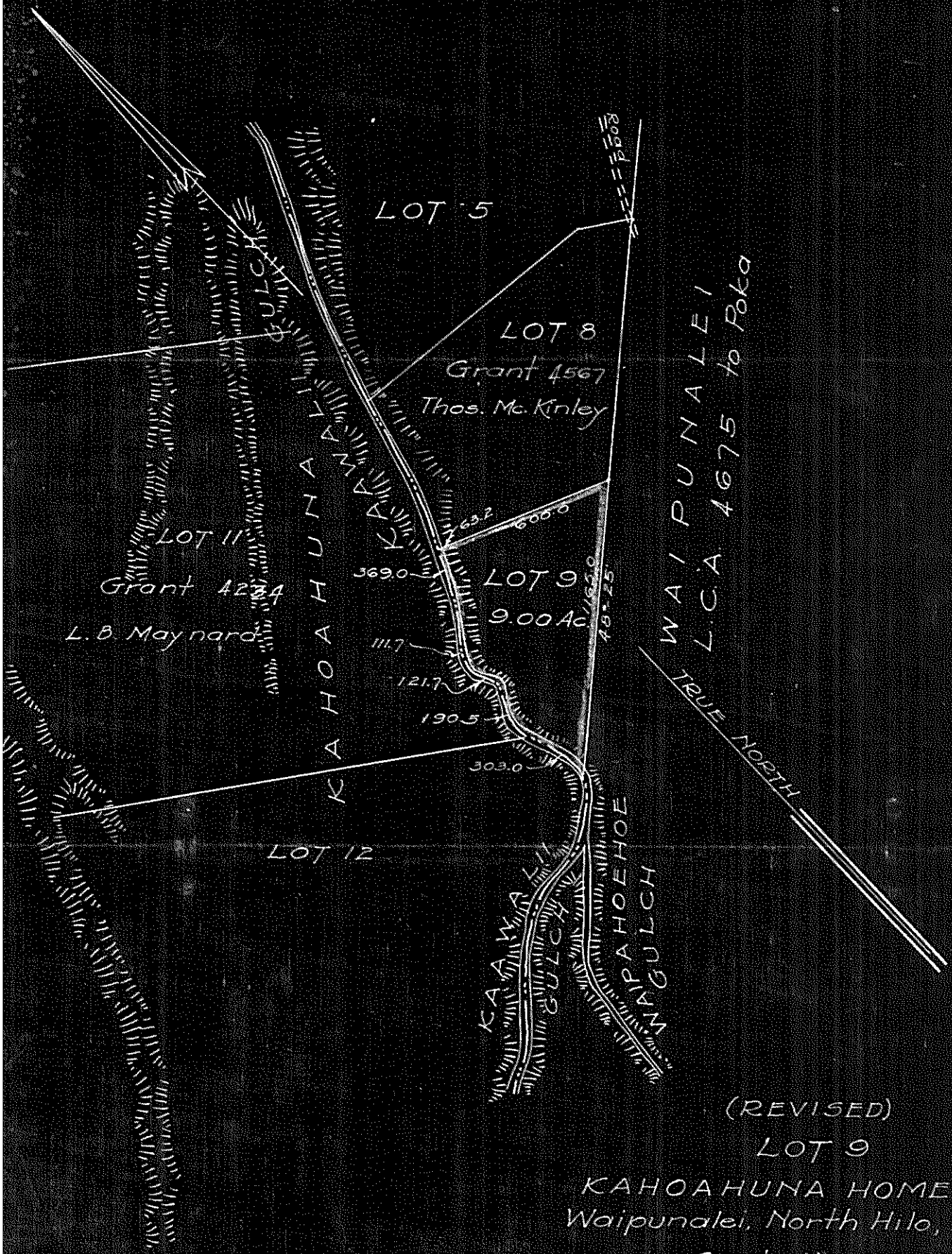

(REVISED)

LOT 9

KAHOAHUNA HOMESTEADS
Waipunalei, North Hilo, Hawaii

Scale 1 in. = 500 ft