

Lot 48,
Kalopa Homesteads,
Hamakua, Hawaii.

Beginning at a $1\frac{1}{2}$ inch galvanized iron pipe at the East corner of this lot and the South corner of Lot 47, on the Northwest side of Upper Kalopa Road, the coordinates of said point of beginning referred to Government Survey Trig. Station "Kalanialai" being 2851.1 feet South and 5519.9 feet West, as shown on Government Survey Registered Map No. 2586, and running by true azimuths:-

1. $73^{\circ} 55'$ 278.9 feet along the Northwest side of Upper Kalopa Road to a $1\frac{1}{2}$ inch pipe;
2. $20^{\circ} 00'$ 322.3 feet along the Northwest side of Upper Kalopa Road to a $1\frac{1}{2}$ inch pipe;
3. $35^{\circ} 00'$ 1015.2 feet along same to a $1\frac{1}{2}$ inch pipe;
4. $119^{\circ} 14'$ 459.4 feet to a pipe on top of East edge of Keahua Gulch;
5. $256^{\circ} 54'$ 110.0 feet along top of East edge of Keahua Gulch to a pipe;
6. $201^{\circ} 40'$ 115.4 feet along same to a pipe;
7. $129^{\circ} 54'$ 83.7 feet along same to a pipe;
8. $221^{\circ} 54'$ 100.0 feet along same to a pipe;
9. $198^{\circ} 54'$ 389.5 feet along same to a pipe;
10. $234^{\circ} 54'$ 220.7 feet along same to a pipe;
11. $202^{\circ} 54'$ 173.6 feet along same to a pipe;
12. $163^{\circ} 53'$ 148.4 feet along same to a pipe;
13. $222^{\circ} 35'$ 262.6 feet along same to a pipe;
14. $198^{\circ} 54'$ 96.3 feet along same to a pipe;
15. $235^{\circ} 00'$ 97.3 feet along same to a pipe;
16. $305^{\circ} 00'$ 717.0 feet along Lot 47 to the point of beginning.

AREA 19-68/100 ACRES.

AHUA CA AMSTOS
HAMACUA

Lots 10A & 10B

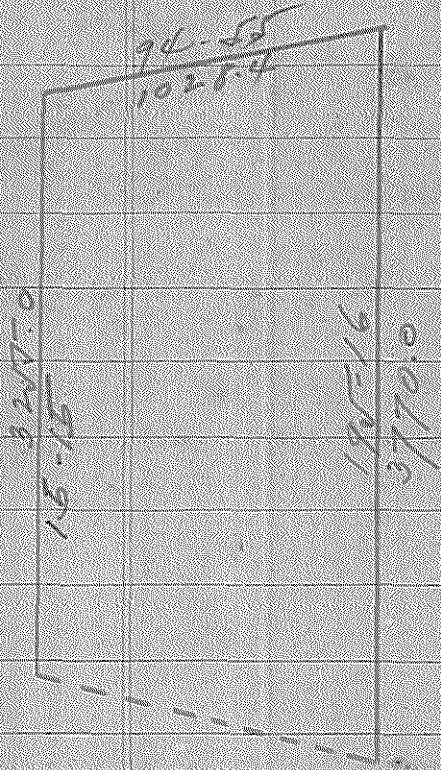

15-15 3255.0

94-55 1028.4

195-16 3770.0