



BEFORE THE LAND USE COMMISSION
OF THE STATE OF HAWAII

In The Matter Of The Petition Of)	DOCKET NO. DR11-45
)	
PARKER RANCH, INC.)	FINDINGS OF FACT,
)	CONCLUSIONS OF LAW, AND
For A Declaratory Order To Designate)	DECISION AND ORDER;
Important Agricultural Lands)	EXHIBIT "1"; CERTIFICATE
For Approximately 56,771.8 Acres Of Land)	OF SERVICE
At Hāmākua And South Kohala, Hawai'i,)	
Tax Map Keys: 4-4-14: 5, 4-4-15: Por. 3,)	
And 6-7-01: Por. 25)	
_____)	

FINDINGS OF FACT, CONCLUSIONS
OF LAW, AND DECISION AND ORDER

EXHIBIT "1" (Consisting of 4 pages)

CERTIFICATE OF SERVICE

LAND USE COMMISSION
STATE OF HAWAII
2011 SEP 20 A 10:56

This is to certify that this is a true and correct
copy of the document on file in the office of the
State Land Use Commission, Honolulu, Hawaii.

September 20 2011 by

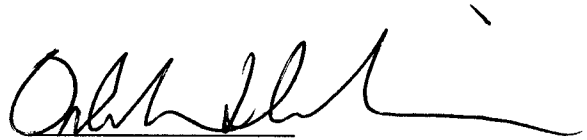
Executive Officer



BEFORE THE LAND USE COMMISSION
OF THE STATE OF HAWAII

In The Matter Of The Petition Of)	DOCKET NO. DR11-45
)	
PARKER RANCH, INC.)	FINDINGS OF FACT,
)	CONCLUSIONS OF LAW, AND
For A Declaratory Order To Designate)	DECISION AND ORDER;
Important Agricultural Lands)	EXHIBIT "1"; CERTIFICATE
For Approximately 56,771.8 Acres Of Land)	OF SERVICE
At Hāmākua And South Kohala, Hawai`i,)	
Tax Map Keys: 4-4-14: 5, 4-4-15: Por. 3,)	
And 6-7-01: Por. 25)	
_____)	

**FINDINGS OF FACT, CONCLUSIONS
OF LAW, AND DECISION AND ORDER**

EXHIBIT "1" (Consisting of 4 pages)

CERTIFICATE OF SERVICE



BEFORE THE LAND USE COMMISSION

OF THE STATE OF HAWAII

In The Matter Of The Petition Of) DOCKET NO. DR11-45
)
PARKER RANCH, INC.) FINDINGS OF FACT,
) CONCLUSIONS OF LAW, AND
For A Declaratory Order To Designate) DECISION AND ORDER
Important Agricultural Lands)
For Approximately 56,771.8 Acres Of Land)
At Hāmākua And South Kohala, Hawai`i,)
Tax Map Keys: 4-4-14: 5, 4-4-15: Por. 3,)
And 6-7-01: Por. 25)
_____)

**FINDINGS OF FACT, CONCLUSIONS
OF LAW, AND DECISION AND ORDER**

PARKER RANCH, INC. ("Petitioner"), filed a Petition for Declaratory Order to Designate Important Agricultural Lands ("Petition") on June 30, 2011, pursuant to Hawai`i Revised Statutes ("HRS") §§ 205-44 and 45 and Hawai`i Administrative Rules ("HAR") chapter 15-15 to designate approximately 56,771.8 acres of land at Hāmākua and South Kohala, Hawai`i, identified as Tax Map Keys ("TMK"): 4-4-14: 5,¹ 4-4-15: por. 3, and 6-7-01: por. 25 (collectively "Petition Area"), as Important Agricultural Lands ("IAL").

¹ The original caption in the Petition erroneously referred to a portion of parcel 5 rather than to its entirety.

The State of Hawai`i Land Use Commission ("Commission"), having heard and examined the testimony, evidence, and argument of counsel presented during the hearing, along with the pleadings filed herein, hereby makes the following Findings of Fact, Conclusions of Law, and Decision and Order.

FINDINGS OF FACT

PROCEDURAL MATTERS

1. On June 30, 2011, Petitioner filed the Petition and Exhibits "A" through "D" of the Petition.
2. On August 1, 2011, the State of Hawai`i Office of Planning ("OP") filed its comments on the Petition.
3. On August 2, 2011, the State of Hawai`i Department of Agriculture ("DOA") filed its comments on the Petition.
4. On August 3, 2011, the County of Hawai`i Planning Department ("Planning Department") filed its comments on the Petition.
5. On August 11, 2011, OP filed the comments of the State of Hawai`i Commission on Water Resource Management ("CWRM") and the U. S. Department of Agriculture, Natural Resources Conservation Service ("NRCS"), on the Petition.
6. On August 29, 2011, Petitioner filed its response to the comments of OP, the DOA, and the Planning Department on the Petition.

7. On September 6, 2011, Petitioner filed a supplemental response to the comments of OP, the DOA, and the Planning Department on the Petition.

8. On September 8, 2011, the Commission held a site visit to view the Petition Area in Hāmākua and South Kohala, Hawai`i.

9. On September 8, 2011, the Commission held an action meeting on the Petition in Waikoloa, Hawai`i. Benjamin M. Matsubara, Esq.; Curtis T. Tabata, Esq.; and Dutch Kuyper appeared on behalf of Petitioner. Bryan C. Yee, Esq., and Jesse Souki appeared on behalf of OP. William Brillhante, Esq., and BJ Leithead-Todd appeared on behalf of the Planning Department. Russell Kokubun was also present on behalf of the DOA.²

10. The Commission entered, without objection, the written comments of OP, the DOA, the Planning Department, the CWRM, and the NRCS, as well as Petitioner's responses thereto into the record of this proceeding. The Commission also heard public testimony from Bob Momsen and Herbert M. Richards, III.

DESCRIPTION OF THE PETITION AREA

11. The Petition Area consists of approximately 56,771.8 acres of land at Hāmākua and South Kohala, Hawai`i, identified as TMKs: 4-4-14: 5, 4-4-15: por. 3, and 6-7-01: por. 25.

² At the meeting, Commissioner McDonald disclosed that Petitioner's counsel has represented his firm in legal matters, but that he was not personally involved in those matters and could remain impartial in the proceedings. There were no objections by Petitioner, OP, the Planning Department, and the DOA to Commissioner McDonald's participation in this docket.

12. The Petition Area is owned in fee simple interest by the Parker Land Trust.

13. The Parker Land Trust has given its written consent to the filing of the Petition and the designation of the Petition Area as IAL.

14. Petitioner is a trust beneficiary with management powers over the Petition Area.

DESCRIPTION OF THE REQUEST

15. Petitioner seeks a determination from the Commission that the lands identified by Petitioner in this Petition should be designated as IAL pursuant to HRS §§ 205-44 and 45.

16. Petitioner is not seeking to reclassify any agricultural lands to the State Land Use Urban, Rural or Conservation Districts.

17. Petitioner has represented that it is not claiming and will not claim any credits described in HRS § 205-45(h).

CONFORMANCE WITH THE STANDARDS AND CRITERIA FOR THE IDENTIFICATION OF IAL

18. The Petition Area, consisting of approximately 56,771.8 acres of land, is in active cattle ranching. Approximately 5,594 acres of lands on the northern end of the Petition Area also are currently leased to Cambium Pinnacle Inc. for a eucalyptus plantation for timber production. Petitioner's cattle ranching operations have been ongoing for approximately the past 140 years.

19. The University of Hawai`i, Land Study Bureau ("LSB"), developed the Overall Productivity Rating, which classified soils according to five levels, with "A" representing the class of highest productivity soils and "E" representing the lowest. Approximately 1 percent of the Petition Area is rated B, approximately 32.6 percent is rated C, approximately 64.2 percent is rated D, and the remaining approximately 2.2 percent is rated E.

20. Based on the Sunshine Maps prepared in 1985 by the State of Hawai`i Department of Business, Economic Development, and Tourism, formerly known as the State of Hawai`i Department of Planning and Economic Development, Energy Division, approximately 26 percent of the Petition Area receives an annual average of 450 calories of solar energy per square centimeter per day, 70 percent receives 400 calories, and the balance receives 350 calories.

21. In 1977, the DOA developed a classification system to identify Agricultural Lands of Importance to the State of Hawai`i ("ALISH"). The classification system is based primarily, though not exclusively, upon the soil characteristics of the lands. The three classes of ALISH lands consist of the following: "Prime," "Unique," and "Other Important Agricultural Lands," with all remaining lands termed "Unclassified." When utilized with modern farming methods, Prime agricultural lands have a soil quality, growing season, and moisture supply necessary to produce sustained crop yields economically. Unique agricultural lands possess a combination of

soil quality, growing season, and moisture supply to produce sustained high yields of a specific crop. Other Important Agricultural Lands include those agricultural lands that have not been rated as Prime or Unique. Under the ALISH system, Prime agricultural lands constitute approximately 2.4 percent of the Petition Area, while lands within the Other Important Agricultural Lands class represent approximately 68.2 percent. The remaining acreage is Unclassified.

22. Kohākōhau Stream, Alakahi Stream, and Waikoloa Stream provide water for agricultural use on the Petition Area. The total capacity for the diversion structure servicing all three streams is 312.5 gallons per minute (450,000 gallons per day), which is sufficient for current and near-term ranching needs. Water is diverted to the Upper Kohākōhau Diversion Dam and the ranch is served by irrigation water lines and tanks that provide water to the cattle.

23. The Petition Area's agricultural classification is consistent with the General Plan of the County of Hawai'i.

24. The Petition Area is situated within the State Land Use Agricultural District.

25. The Petition Area contributes to maintaining a critical land mass important to agricultural operating productivity.

26. The Petition Area is fully integrated with the infrastructure necessary to support agricultural production, including water tanks, water lines, fences, grazing management areas, and roadways.

CONCLUSIONS OF LAW

1. The Commission has jurisdiction over the Petition pursuant to HRS §§ 91-8, 205-44, and 205-45 and HAR § 15-15-98.

2. Pursuant to HRS § 205-44(a), the Commission has the authority to designate lands as IAL so long as any of the standards and criteria in HRS § 205-44(c) are met.

3. The Petition Area is currently used for agricultural production in accordance with HRS § 205-44(c)(1).

4. The Petition Area has soil qualities and growing conditions that support agricultural production in accordance with HRS § 205-44(c)(2).

5. The Petition Area constitutes lands identified under agricultural productivity rating systems, such as the ALISH system adopted by the Board of Agriculture on January 28, 1977, in accordance with HRS § 205-44(c)(3).

6. The Petition Area has sufficient quantities of water to support viable agricultural production in accordance with HRS § 205-44(c)(5).

7. The Petition Area's designation as IAL is consistent with the General Plan of the County of Hawai'i in accordance with HRS § 205-44(c)(6).

8. The Petition Area contributes to maintaining a critical land mass that is important to agricultural operating productivity in accordance with HRS § 205-44(c)(7).

9. The Petition Area has or is near support infrastructure conducive to agricultural productivity, such as transportation to markets, water, or power in accordance with HRS § 205-44(c)(8).

10. The designation of the Petition Area as IAL meets the purposes of Article XI, Section 3, of the Hawai'i State Constitution by conserving and protecting agricultural lands, promoting agriculture, increasing agricultural self-sufficiency, and assuring the availability of agriculturally suitable lands.

11. The designation of the Petition Area as IAL meets the objectives of HRS § 205-42(b) by contributing to the maintenance of a strategic agricultural land resource base that can support a diversity of agricultural activities and opportunities that expand agricultural income and job opportunities and increase agricultural self-sufficiency for current and future generations.

12. The designation of the Petition Area as IAL meets the policies of HRS § 205-43(1) by promoting the retention of IAL in blocks of contiguous, intact, and functional land units large enough to allow flexibility in agricultural production and management.

13. The designation of the Petition Area as IAL meets the policies of HRS § 205-43(2) by discouraging the fragmentation of IAL and the conversion of these lands to nonagricultural uses.

14. The designation of the Petition Area as IAL meets the policies of HRS § 205-43(8) by promoting the maintenance of essential agricultural infrastructure systems, including irrigation systems.

15. The Petition Area meets the requirements of HRS § 205-45 for designation as IAL.

16. Any conclusion of law herein improperly designated as a finding of fact should be deemed or construed as a conclusion of law; any finding of fact herein improperly designated as a conclusion of law should be deemed or construed as a finding of fact.

DECISION AND ORDER

This Commission, having duly considered the Petition, the oral and/or written comments of Petitioner, OP, the DOA, the Planning Department, the CWRM, and the NRCS, and a motion having been made and subsequently amended at a meeting on September 8, 2011, in Waikoloa, Hawai`i, and the amended motion having received the affirmative votes required by HAR § 15-15-13 and HRS § 205-45(e), and there being good cause for the amended motion,

HEREBY ORDERS that the Petition Area, consisting of approximately 56,771.8 acres of land at Hāmākua and South Kohala, Hawai`i, identified as TMKs: 4-4-14: 5, 4-4-15: por. 3, and 6-7-01: por. 25, and shown approximately on Exhibit "1," attached hereto and incorporated by reference herein, shall be and is hereby designated as IAL as governed by HRS chapter 205.

IT IS FURTHER ORDERED that the designation of the Petition Area as IAL shall be subject to the following conditions:

1. Petitioner shall comply with representations made to the Commission with respect to not claiming any credits described in HRS § 205-45(h) with respect to the Petition Area.
2. Within seven days of the issuance of the Commission's Decision and Order, Petitioner shall record it with the Bureau of Conveyances.

ADOPTION OF ORDER

This ORDER shall take effect upon the date this ORDER is certified
by this Commission.

Done at Honolulu, Hawai'i, this 20th day of September, 2011, per
motion on September 8, 2011.

LAND USE COMMISSION

APPROVED AS TO FORM

STATE OF HAWAI'I

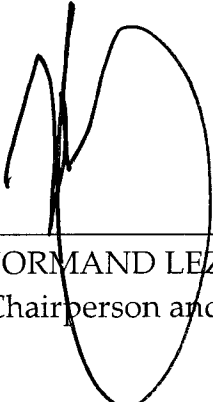

Deputy Attorney General

By 

NORMAND LEZY
Chairperson and Commissioner

Filed and effective on:

9/20/11

Certified by:

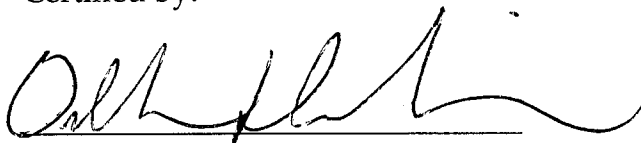

ORLANDO DAVIDSON
Executive Officer

The Petition Area, consisting of approximately 56,771.8 acres of land and identified as TMKs: 4-4-14: 5, 4-4-15: por. 3, and 6-7-01: por. 25, and further shown on the accompanying tax maps, is designated as IAL.

The following table identifies the TMK parcels and their approximate acreages:

TMK	Approximate Acreage
4-4-14: 5	±7,184
4-4-15: por. 3	±37,999
6-7-01: por. 25	±11,589
Total	±56,772

Path: Q:\Hawaii\Parker Ranch (AL)\Photoshop\Exhibit B-1.psd

1910
 1911
 1912
 1913
 1914
 1915
 1916
 1917
 1918
 1919
 1920
 1921
 1922
 1923
 1924
 1925
 1926
 1927
 1928
 1929
 1930
 1931
 1932
 1933
 1934
 1935
 1936
 1937
 1938
 1939
 1940
 1941
 1942
 1943
 1944
 1945
 1946
 1947
 1948
 1949
 1950
 1951
 1952
 1953
 1954
 1955
 1956
 1957
 1958
 1959
 1960
 1961
 1962
 1963
 1964
 1965
 1966
 1967
 1968
 1969
 1970
 1971
 1972
 1973
 1974
 1975
 1976
 1977
 1978
 1979
 1980
 1981
 1982
 1983
 1984
 1985
 1986
 1987
 1988
 1989
 1990
 1991
 1992
 1993
 1994
 1995
 1996
 1997
 1998
 1999
 2000
 2001
 2002
 2003
 2004
 2005
 2006
 2007
 2008
 2009
 2010
 2011
 2012
 2013
 2014
 2015
 2016
 2017
 2018
 2019
 2020
 2021
 2022
 2023
 2024
 2025

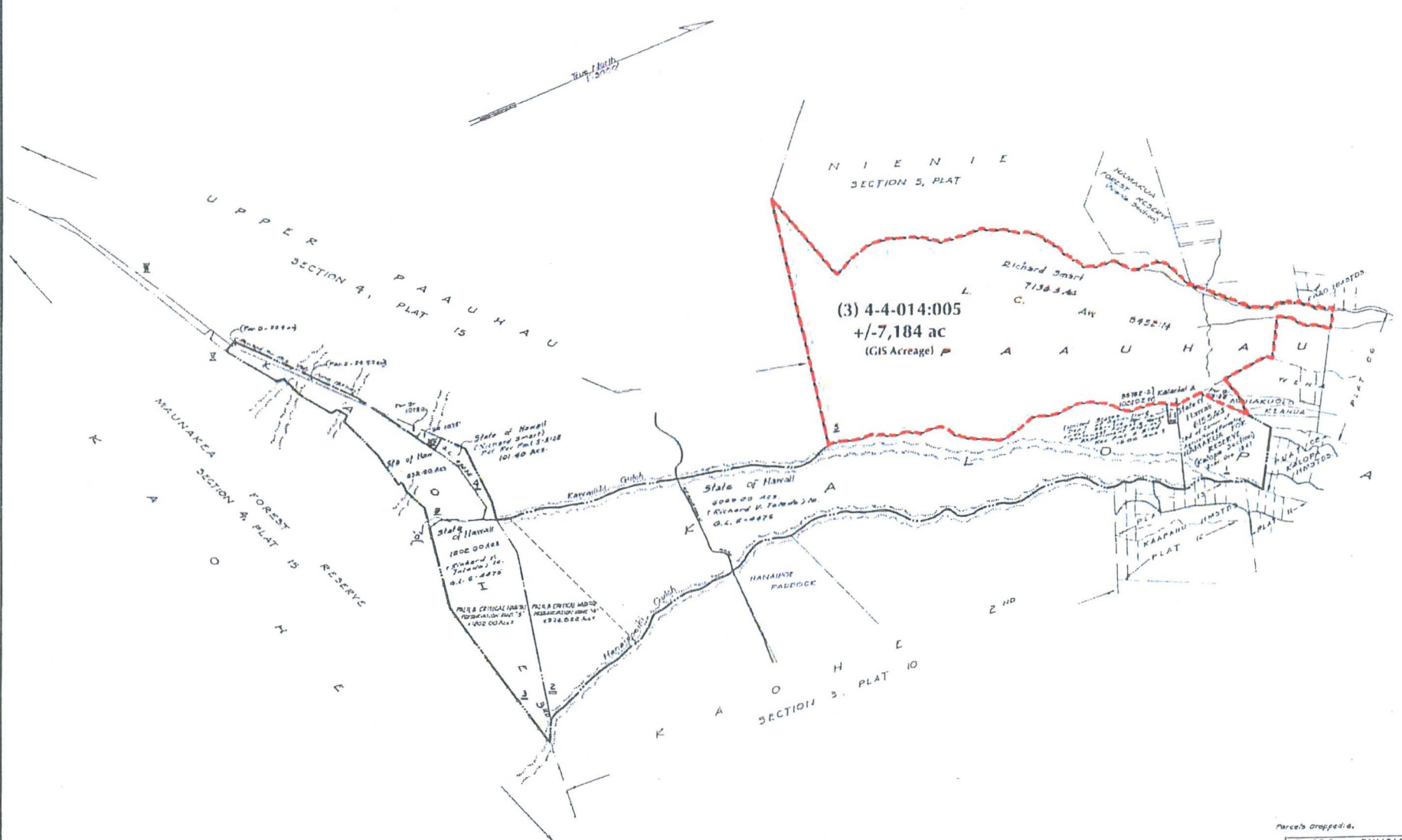

Map No. 2400
 Sources: The Maps Department, University of Hawaii
 Dr. R. B. - 10/11/1958

For PAAUHAU & KALOHA, HAMAKUA, HAWAII

Parcel's dropped:

THIRD	DIVISION
ZONE	SEC. PLAT
4	4 14

CONTAINING PARCELS
SCALE - 1 in = 5000 FE

ADVANCE SHEET
OF THE PARKER RANCH

PRINTED

Path: Q:\Hawaii\Parker Ranch IAL\Photoshop\Exhibit B-2.psd

1970
 1971
 1972
 1973
 1974
 1975
 1976
 1977
 1978
 1979
 1980
 1981
 1982
 1983
 1984
 1985
 1986
 1987
 1988
 1989
 1990
 1991
 1992
 1993
 1994
 1995
 1996
 1997
 1998
 1999
 2000
 2001
 2002
 2003
 2004
 2005
 2006
 2007
 2008
 2009
 2010
 2011
 2012
 2013
 2014
 2015
 2016
 2017
 2018
 2019
 2020
 2021
 2022
 2023
 2024
 2025

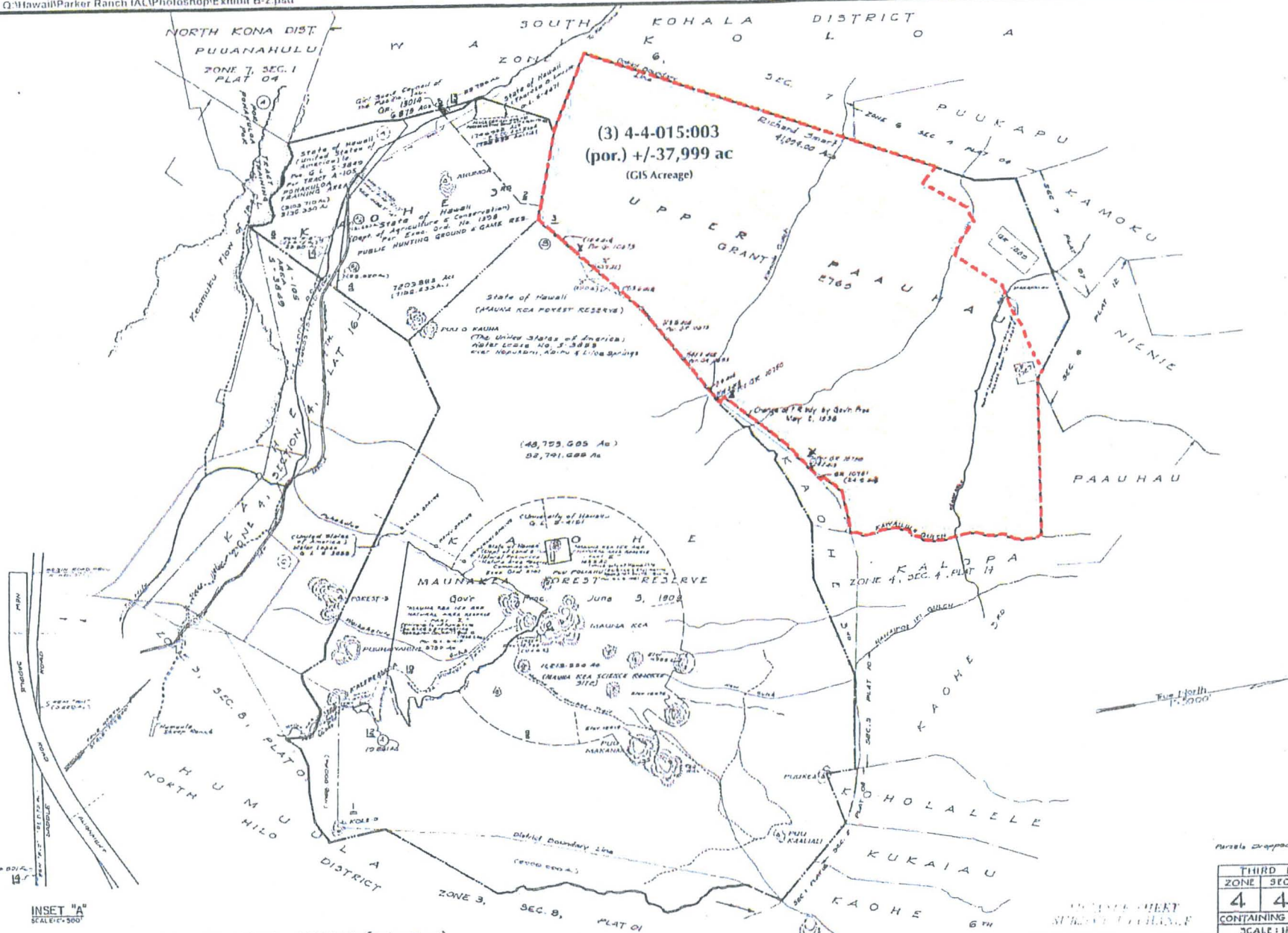

Copy No. 24201
 Source: Survey Office & Top Maps Bureau
 Dr. P.P.E. May 1955

INSET "A"
SCALE 1:500

POR. KAOHE & PAAUHAU, HAMAKUA, HAWAII (Parker Ranch)

Parcels Shaded: 0, 7, 3.

THIRD DIVISION		
ZONE	SEC.	PLAT
4	4	15
CONTAINING PARCELS		
SCALE: 1 in. = 5000 ft.		

PRINTED

CDM 110
1988
1989
1990
1991
1992
1993
1994
1995
1996
1997
1998
1999
2000
2001
2002
2003
2004
2005
2006
2007
2008
2009
2010
2011
2012
2013
2014
2015
2016
2017
2018
2019
2020

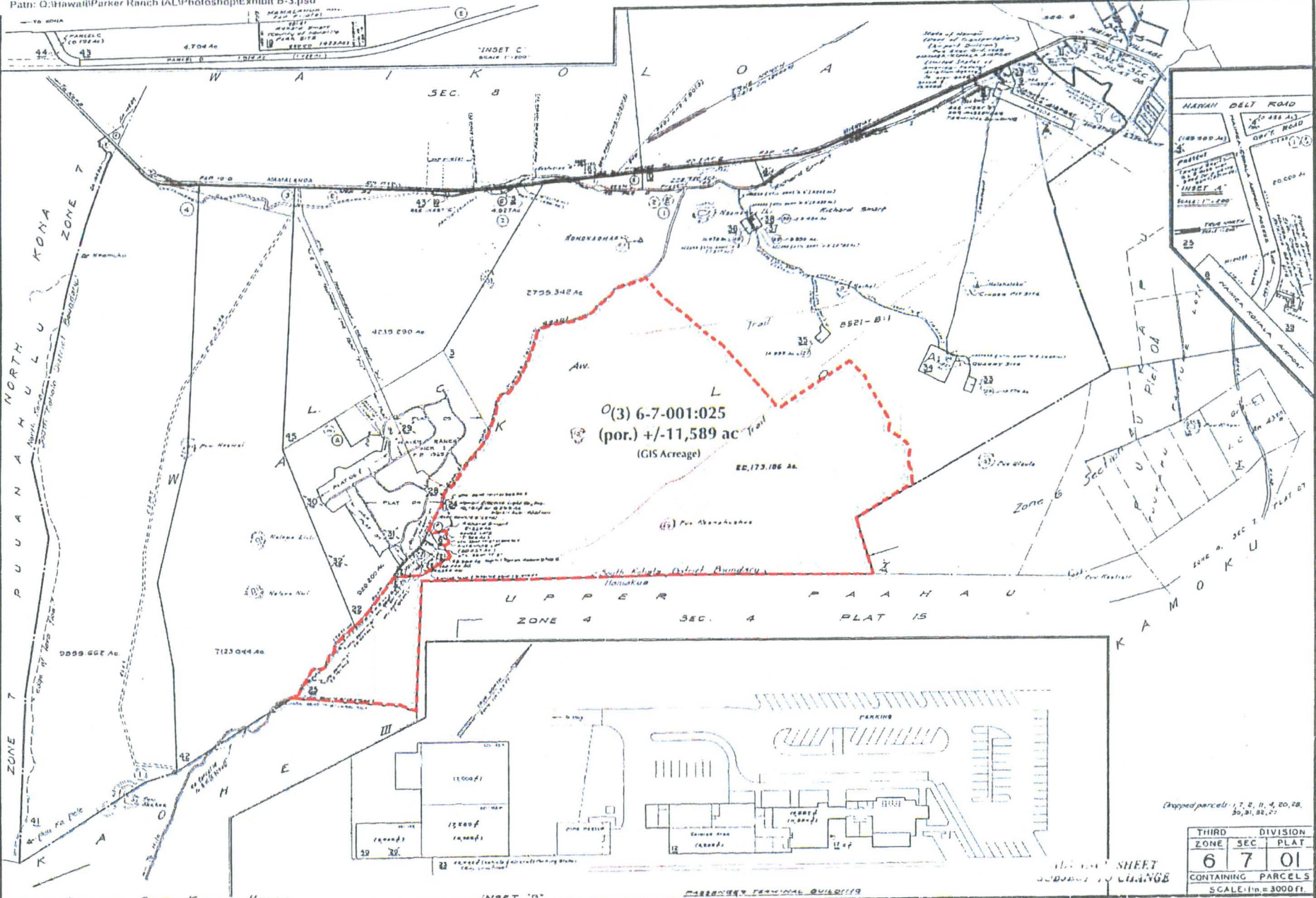

Drawn by: H.N. Juhn 1995
Source: Topographic, Aerial, and Survey Data

Dropped parcels: 1, 2, 3, 4, 20, 28, 30, 31, 32, 33

THIRD DIVISION		
ZONE	SEC	PLAT
6	7	01

CONTAINING PARCELS
SCALE 1" = 3000 FT.

THIS SHEET
SUBJECT TO CHANGE

PRINTED

FOR OF WAIKOLOA, SOUTH KOHALA HAWAII

INSET 'D'

CADRENER TECHNICAL QUERIES



BEFORE THE LAND USE COMMISSION
OF THE STATE OF HAWAII

In The Matter Of The Petition Of) DOCKET NO. DR11-45
)
PARKER RANCH, INC.) CERTIFICATE OF SERVICE
)
For A Declaratory Order To Designate)
Important Agricultural Lands)
For Approximately 56,771.8 Acres Of Land)
At Hāmākua And South Kohala, Hawai`i,)
Tax Map Keys: 4-4-14: 5, 4-4-15: Por. 3,)
And 6-7-01: Por. 25)
_____)

CERTIFICATE OF SERVICE

I hereby certify that a copy of the within document was served upon the following by either hand delivery or depositing the same in the U. S. Postal Service by regular or certified mail as noted:

	HAND DELIVERED	REGULAR MAIL	CERTIFIED MAIL
JESSE SOUKI, DIRECTOR Office of Planning 235 S. Beretania Street Rm. 600 Honolulu, Hawai`i 96813	X		
BRYAN YEE, ESQ. Deputy Attorney General Hale Auhau, Third Floor 425 Queen Street Honolulu, Hawai`i 96813		X	

	HAND DELIVERED	REGULAR MAIL	CERTIFIED MAIL
BOBBY JEAN LEITHEAD-TODD Hawai'i County Planning Department 101 Pauahi Street Hilo, Hawai'i 96720		X	
LINCOLN ASHIDA, ESQ. WILLIAM BRILHANTE, ESQ. Corporation Counsel County of Hawai'i 101 Aupuni Street, Suite 325 Hilo, Hawai'i 96720-4262		X	

Honolulu, Hawai'i, September 20, 2011.



ORLANDO DAVIDSON

Executive Officer