

MAP

OF THE

FAIRVIEW-LOTS

AT WAIKAKEA, HILO, HAWAII.

Part of Grant 112 & L.C.A. 2327 (to Barenaba).

OWNED BY COLIN McLENNAN, PAPAALOHA.

Surveyed July 21, 1911, & hereunder related

by T. W. [unclear] C.E. [unclear]

SCALE 40 FT. = 1 IN.

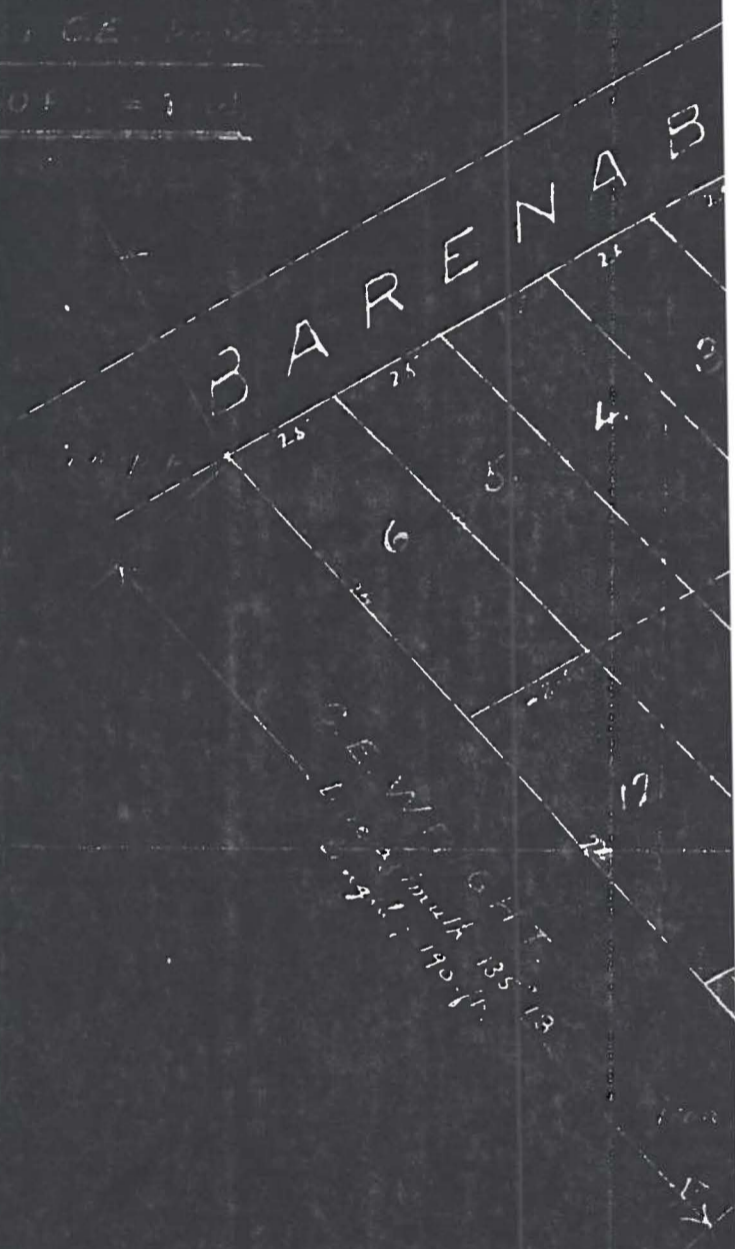

METES & BOUNDS

Beginning at an Iron Pipe at the Southern angle formed by the intersection of Barenaba Avenue with Volcano Street, the Co ordinates of which point are, 119.39 ft North, 5851.24 ft East from the Hawaiian Government Trigonometrical Survey Station "HAWAII", the boundary runs by true azimuths:

1.	316° 26'	378.68	ft.	along Volcano Street	" " " "
2.	60° 34'	75.00	-	land of Y. Kido	" " " "
3.	314° 20'	50.00	-	" " " "	" " " "
4.	314° 20'	25.00	-	" " " "	" " " "
5.	240° 34'	75.00	-	" " " "	" " " "
6.	314° 20'	25.00	-	Volcano Street	" " " "
7.	62° 32'	451.00	-	land of Barenaba Heirs	" " " "
8.	157° 23'	210.00	-	" " " "	" " " "
9.	135° 18'	190.00	-	" " C.E. Wright	" " " "
10.	240° 34'	328.68	-	Barenaba Av runs to point of beginning.	" " " "

TERRITORY OF HAWAII LAND COURT

AMENDED MAP AND DESCRIPTION WITH PETITION No. 385
SECURITY TRUST CO. LTD. & HILO HAWAII PETITIONER

WAILOA HEIGHTS LOTS

PORTION OF R.P. GRANT 112. AND L.C.A. 2327-R.P. 7601, TO BARENABA.
SITUATE ON THE SOUTH WEST SIDE OF KILAUEA ST.
WAIAKEA, HILO, HAWAII.

A. J. WILLIAMSON, SURVEYOR.

A. J. Williamson

Scale 1" - 40 Feet

August, 1918

SECURITY TRUST

By J. W. RU