

Hear ye, ye Land Commissioners: I hereby explain my land claim. I am Pilipo Kawau. I received my 6 lo'i from the 'ilis and the ahupua'a in the month of June, 27th day, A.D. 1844. They were given me when I became a teacher. Furthermore, my house lot is 50 fathoms long by 10 fathoms wide.

P. KAWAU

Greetings to the Land Commissioners: I hereby petition for my land claim. Its name is Kanaola and it is bounded on the north by Kamaoha, on the east by Palipali, on the south by Kakaauki, on the west by Honokane. My right to the land was from Kamehameha III to Namauu and from Namauu to Kamehaiku, and to me. Haena is another claim. It is bounded on the north by Kaakauhi, on the east by Kuawini, on the south by Waihilau, on the west by Honokane.

D. KAPAA

Greetings to the Land Commissioners: I hereby explain my land claim. I am Kaholoaa. I have an 'ili, named Ki, and I also have a house lot. East 22, west, 22, north 33, south 33, that is my claim. I also have 9 mala of vegetable food, 1 mala of mamaki, and 2 mala of bananas Honokane, Hamakua  
Hawaii, Jan. 31, 1848

KAHOLOAA

\*used for making tapa.

Greetings to the Land Commissioners: I hereby state my claim on the Island of Hawaii, a parcel of land at Hamakua in

the 'ili of Kamakahonua; it is enclosed by a stone wall. My right of occupancy is from 1837 at this place, and it is occupied at this time when Kamehameha III reigns.

N. KAAI

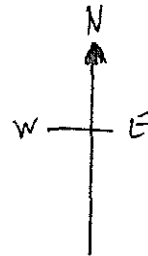
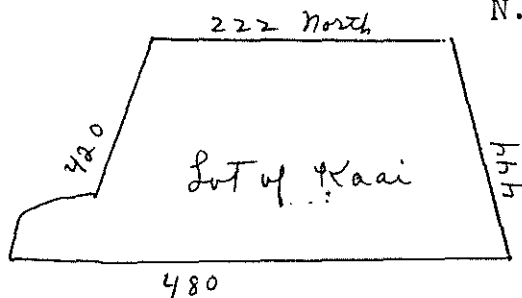

Translation of LCA 7131 to Keau by Jason Achiu  
(State Archives)

Commencing at the rock at the West corner and running South 14 degrees, East 3.40 chains to the corner of the stone wall at the pali, then South 20 degrees, East 8 chains, then North 83 3/4 degrees, East 6.80 chains, then North 7 degrees, West 12.30 chains along the Konohiki's lot, then West 1.43 chains, then North 45 degrees, West 5.70 chains along Wailuahi's lot, then South 28 degrees, West 7.00 chains along the pali to the place of origin. 11.5 acres.

140  
8.77

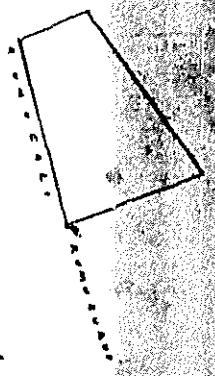

1/2 Acre = 1000

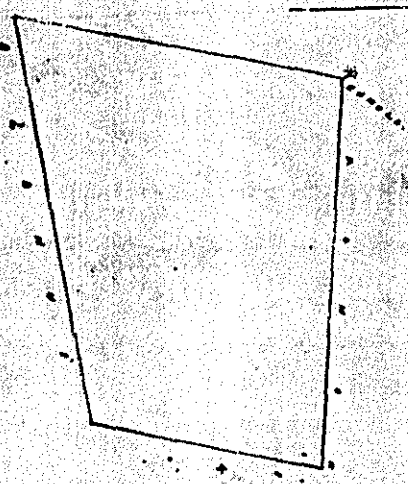

Ulu Pua Lea

16.00

W. L. Lee

Loanele

G. M. Robertson

S. Kikaulakas

J. H. Smith

Honolulu August 18 1857.

Kulu 7131. Helele

Hanalei, Kauai, Hawaii

Pakahi, 2000 feet, 21 Acre. A hoomaka ana ma kahi pookela ma ke kiki Hanalei a e hiki  
ana ma ke kiki 3 20 Acre a hiki ma ke kiki a ke pua pookela a pua ana ma ke pua. alaka 20 Acre 8.00 Acre  
& A. 25 Acre 6.50 Acre & A. 25 Acre 12.50 Acre ma ke kiki alaka 20 Acre & A. 25 Acre 5.70 Acre ma ke Hanalei  
alaka 20 Acre 7.00 Acre ma ke pua a hiki ma kahi a hoomakii. Ma ke kiki 11 1/2 Acre C. J. Lyons

June 14 1857.

Surveyor

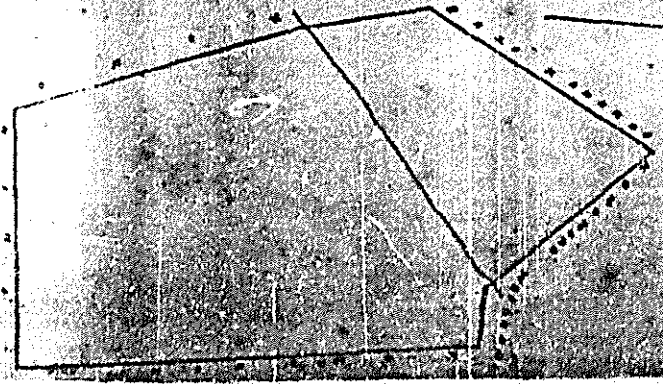

1/2 Acre = 1000

No. 7131 - Kaai

Hamakua, Oct. 12, 1848

Kapau /konohiki/ sworn and stated: "I have seen in the ili land at Haleolono of Kauahonua ahupuaa, two sections.

## 1. Section I, Houselot

Mauka	Keaau's	land
Kohala	"	"
Makai	some other people and a	pali
Hilo	Puniakaia's	pasture land

It has been cultivated and 2 houses are for him.

## 2. Section II

Mauka	for the konohiki	patches
Kohala	" " "	
makai	" " "	
Hilo	Kauahonua	ahupuaa

21 patches, the section has been cultivated, no house. Kaleiopu had given him this interest in 1838; no one has objected to him to this day."

Kahuli sworn and stated, "I have known exactly as Kakau has related here."

page 154

Hamakua, Oct. 12, 1848

No. 10797 - *Palaui*

Kealoha sworn and stated: "I have seen in the ili land of Pahoia in Mooiki ahupuaa, 1 section.

Mauka		my land
Kohala	Kapau's	"
makai		Idle "
Hilo		" "

Dry land, one half of it has been cultivated, no house. This is an old house from the time of Kamehameha I; no one has objected."

Papawai sworn and stated: "I have known exactly as Kealoha has related here."

Registered

Testimony N

F

N	L. C. A.	Book	Page	Awardee	Location	R. P.	Book	Page	Memo F
279v5	7117	10	660	Kala	Kaneohe, Koolaupoko, Oahu	2219	9	537	17v.11
280v5	7118	Not Awarded		Keaae					
280v5	7119	See Award 1662		Kahaole ma heai					
280v5	7120	Not Awarded		ka naina C.					
281v5	7121	Not Awarded		teku aia ea					
282v5	7122	10	458	Tute, T.	Kailua, Koolaupoko, Oahu	5642	22	181	
282v5	7123	Not Awarded		kawa haku i					237v.3
429v5	7124	10	646	Kamaikaaloo	Kaliainui, Kula, Maui	8167	35	289	
282v5	7125	Not Awarded		ke aloha aukai					
283v5	7126	Not Awarded		kaulioka moa					
283v5	7127	Not Awarded		kaholo					
283v5	7128	Not Awarded		kuhala ke					
284v5	7129	9	124	Kamohoula	Koiuiu, Honolulu, Oahu	2653	12	209	
284v5	7130	10	421	Kinimaka	Maihi, Kona, Hawaii	-----	---	---	
284v5	7130	3	242	Kinimaka	Keana, Koolauloa, Oahu	5693	22	293	
284v5	7130	10	422	Kinimaka	Honoulimaloo, Kona, Molokai	8149	35	221	
278v.10	7131	6	410	Kaai, N.	Hanahonua, Hamakua, Hawaii	5120	20	467	11-50 acc
279v.8	7132	4	578	Kawau, P.	Laupahoe, Hamakua, Hawaii	5301	21	257	
279v.8	7132-B	4	589	Kaowao	Laupahoe, Hamakua, Hawaii	5302	21	259	
279v.6	7133	4	579	Kawelo	Kamaoha, Waimanu, Hawaii	5029	20	283	
284v.	57134	Not Awarded		Kaluhikawa					
285v.	57135	Not Awarded		Kahuku					
285v.	7136	See Award 6362							56v.6
285v.	57137	10	321	Kahooanohano	Waiahole, Koolaupoko, Oahu	4380	18	73	
285v.	57138	Not Awarded		Keo Lui					
281v.6	7139	6	464	Kukaouo	Kawela, Hamakua, Hawaii	7256	27	39	
286v.	57140	Not Awarded		kaawahi					
288v.6	7141	4	642	Kaleiuluhua	Paauhau, Hamakua, Hawaii	7333	22	455	
286v.	57142	Not Awarded		Kealohaia					

NUMERICAL INDEX OF AWARDS

345

386v.10  
235v.10  
574v.3  
73v.10  
393v.10  
255v.13  
45v.10  
161v.10  
153v.4  
181v.4  
225v.4  
213v.10  
444v.10  
192v.6  
213v.10  
321v.4  
279v.4