

O. Det. to CR

October 12, 1982

Mr. Hajime Uyeki
34 Iwalani Street
Hilo, HI 96720

Dear Mr. Uyeki:

Ohana Dwelling Permit (OD 82-16)
Tax Map Key: 1-5-04:27

This is to inform you that the subject application has been reviewed by all of the concerned agencies, and the following are our findings:

1. The subject property is served by an acceptable street.
2. The State Department of Health has found no environmental health concerns with regulatory implications in the submittal.
3. You have proven to our satisfaction that there are no restrictive covenants prohibiting the additional dwelling on the lot.
4. Submitted plans include two off-street parking stalls on the property.

Based on the above, we have hereby granted approval of your request to retain the existing house as an ohana dwelling.

Should you have any questions regarding the above, please feel free to contact either Masa Onuma or Willian Yamanoha of my staff at 961-8288. Please bring this Permit with you when you apply for a building permit for the Ohana Dwelling.

Sincerely,

Sidney Fuke
Planning Director

MO:db

OCT 13 1982

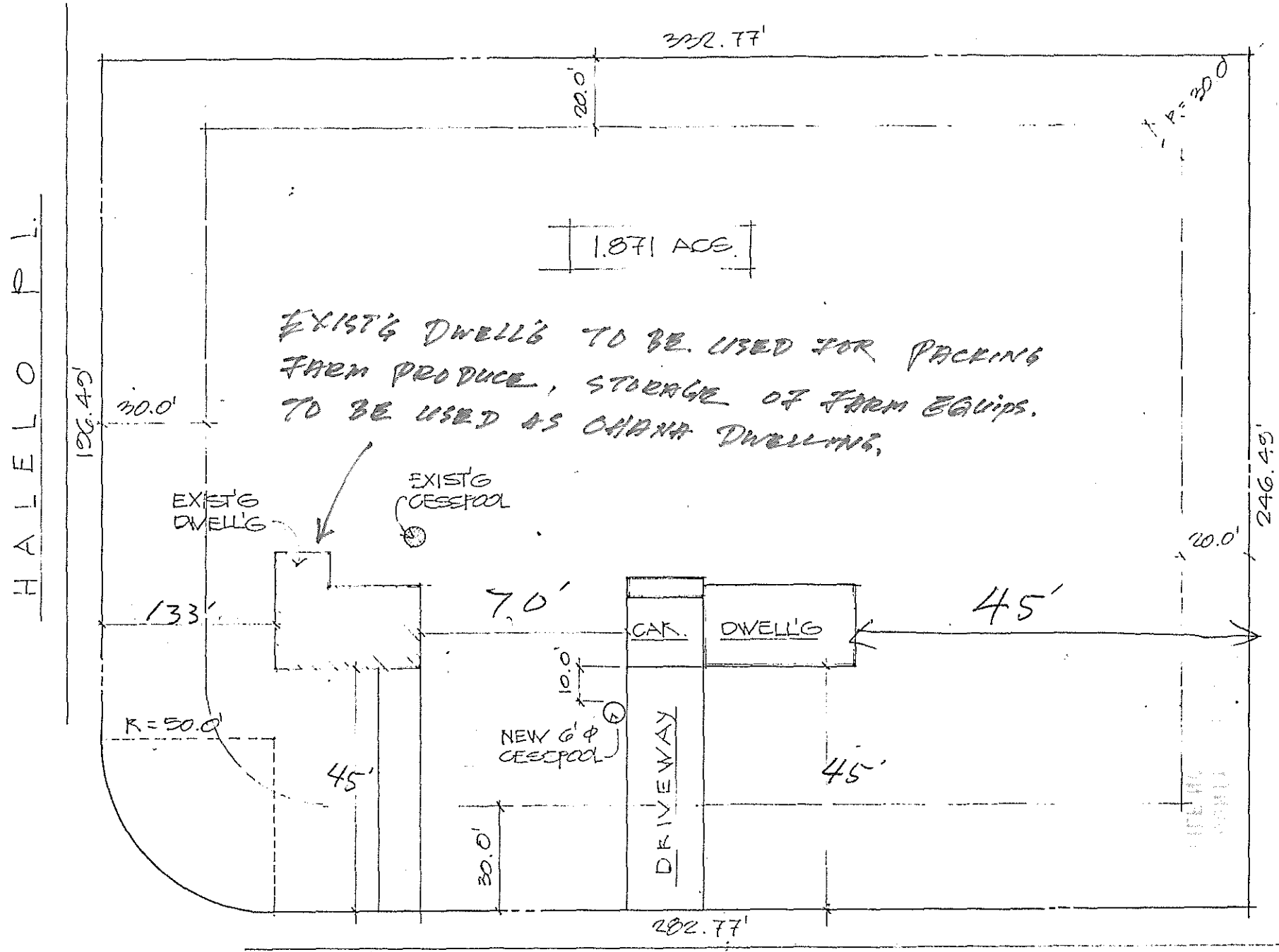

JUDY UYEKI

POF. OF NANAWALE * KANIAHIKU HMETCS.

1-5-4:27 LOT: E-A

N A E L E R D.