

led to CR

February 9, 1983

Ms. Shirley Ann K. Wilcox  
P. O. Box 1723  
Kailua-Kona, Hawaii 96740

Dear Ms. Wilcox:

Ohana Dwelling Permit (OD83-1)  
Tax Map Key: 7-1-05:57

This is to inform you that the subject application has been reviewed by all of the concerned agencies, and the following are our findings:

1. The subject property is served by an acceptable street.
2. The State Department of Health has found no environmental health concerns with regulatory implications in the submittal.
3. You have proven to our satisfaction that there are no restrictive covenants prohibiting the additional dwelling on the lot.
4. Submitted plans include two off-street parking stalls on the property.

Based on the above, you are hereby granted approval to permit the construction of an Ohana Dwelling, subject to the following condition(s):

- (1) Applicant must obtain approval of driveway approach from the State Department of Transportation, Highways Division.

FEB 10 1983

Ms. Shirley Ann K. Wilcox  
Page 2  
February 9, 1983

- (2) The building permit for the Ohana Dwelling shall be secured within two (2) years of the date of this Permit. Should you fail to comply with the timetable, this Ohana Dwelling Permit shall be automatically voided.
- (3) This Ohana Dwelling permit is subject to all other applicable rules, regulations and requirements, including but not limited to those of the Planning Department, Department of Public Works, and State Department of Health.

Should you have any questions regarding the above, please feel free to contact either Masa Onuma or William Yamanoha of my staff at 961-8288. Please bring this Permit with you when you apply for a building permit for the Ohana Dwelling.

Sincerely,

  
Sidney Fuke  
Planning Director

MO:ds

cc: Department of Health,  
Chief Sanitarian  
Department of Water Supply

TRUE NORTH  
Scale: 1" = 60'

J.W. Keala

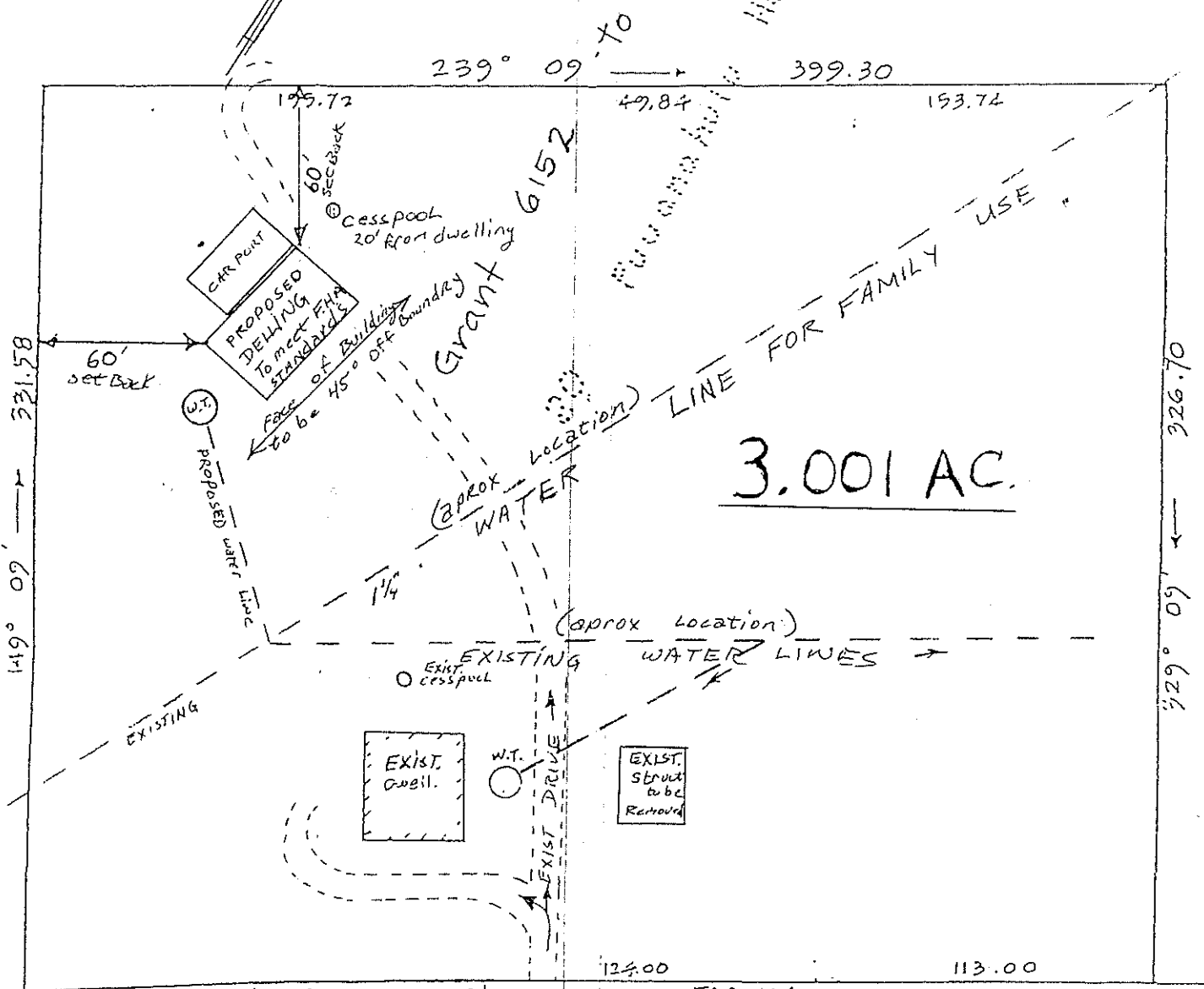

56°51' → 81.10 | 58°00' → 81.28 | 59°09' → 237.00

NORTH KONA BELT ROAD (MAMALAHOA HWY)

R=202500



PRELIMINARY  
SITE PLAN  
Portion of Grant 6152 to J.W. Keala  
At Puuanahulu, N. Kona, Hawaii  
TMK: 7-1-05-57

NOTE: Lot is graded and has NO slopes over 2', there will be no need for grading to put up dwelling.

This work was prepared by me or under my supervision.  
By Henry S. Nakagawa  
Registered Professional Surveyor  
Certificate Number

HONOLULU, HAWAII

WILLIAM HEE & ASSOCIATES, INC.  
CIVIL ENGINEERS - SURVEYORS - PLANNERS

1020 Auahi St.

75-79  
Revised 1/6/83 A

May 22, 1975