

May 31, 1983

Mr. Robert S. Yamamoto  
1396 Kalote Place  
Hilo, Hawaii 96720

Dear Mr. Yamamoto:

Ohana Dwelling Permit (OD83-42)  
Tax Map Key 2-4-06:97

This is to inform you that the subject application has been reviewed by all of the concerned agencies, and the following are our findings:

1. The subject property is served by an acceptable street.
2. The State Department of Health has found no environmental health concerns with regulatory implications in the submittal.
3. You have proven to our satisfaction that there are no restrictive covenants prohibiting the additional dwelling on the lot.
4. Submitted plans include two off-street parking stalls on the property.

Based on the above, you are hereby granted approval to permit the construction of an Ohana Dwelling, subject to the following conditions:

- (1) The building permit for the Ohana Dwelling shall be secured within two (2) years of the date of this Permit. Should you fail to comply with the timetable, this Ohana Dwelling Permit shall be automatically voided.

JUN 1 1983

Mr. Robert S. Yamamoto  
Page 2  
May 31, 1983

- (2) This Ohana Dwelling permit is subject to all other applicable rules, regulations and requirements, including but not limited to those of the Planning Department, Department of Public Works, and State Department of Health.

Should you have any questions regarding the above, please feel free to contact either Masa Onuma or William Yamanoha of my staff at 961-8288. Please bring this Permit with you when you apply for a building permit for the Ohana Dwelling.

Sincerely,

  
Sidney Fuke  
Planning Director

CR:lgv

cc: Department of Health,  
Chief Sanitarian  
Department of Public Works

**COPY**

PLANNING DEPARTMENT  
25 AUPUNI STREET

COUNTY OF HAWAII  
HILO, HAWAII 96720

MAY 13 1983

MAY 13 1983

PLANNING DEPARTMENT  
COUNTY OF HAWAII

SEARCHED  INDEXED   
SERIALIZED  FILED

MAY 17 1983

PLANNING DEPARTMENT  
COUNTY OF HAWAII

SEARCHED  INDEXED   
SERIALIZED  FILED

Mr. Robert S. Yamamoto  
1396 Kalote Place  
Hilo, Hawaii 96720

Dear Mr. Yamamoto:

Ohana Dwelling Application (OD 83-42)  
Robert S. Yamamoto  
Tax Map Key 2-4-06:97

This is to acknowledge receipt on May 13, 1983, of the subject ohana dwelling application. Under separate cover we have transmitted your application to the Department of Public Works and the State Department of Health for their review and comments. Their comments should be forthcoming to this office within the next two (2) weeks.

Please be informed that the Planning Director will be rendering a decision on your request on or before July 12, 1983.

Should you have any questions, please feel free to contact Mesa Onuma or William Yamanoha of this office at 961-8288.

Sincerely,  
*Sidney M. Fuke*  
Sidney M. Fuke  
Director

CR:lqv

cc: Chief Engineer, DPW  
Chief Sanitarian, DOH

Found no Environmental Health  
concerns with regulatory implications  
in the submittals.

5-23-83  
GHT

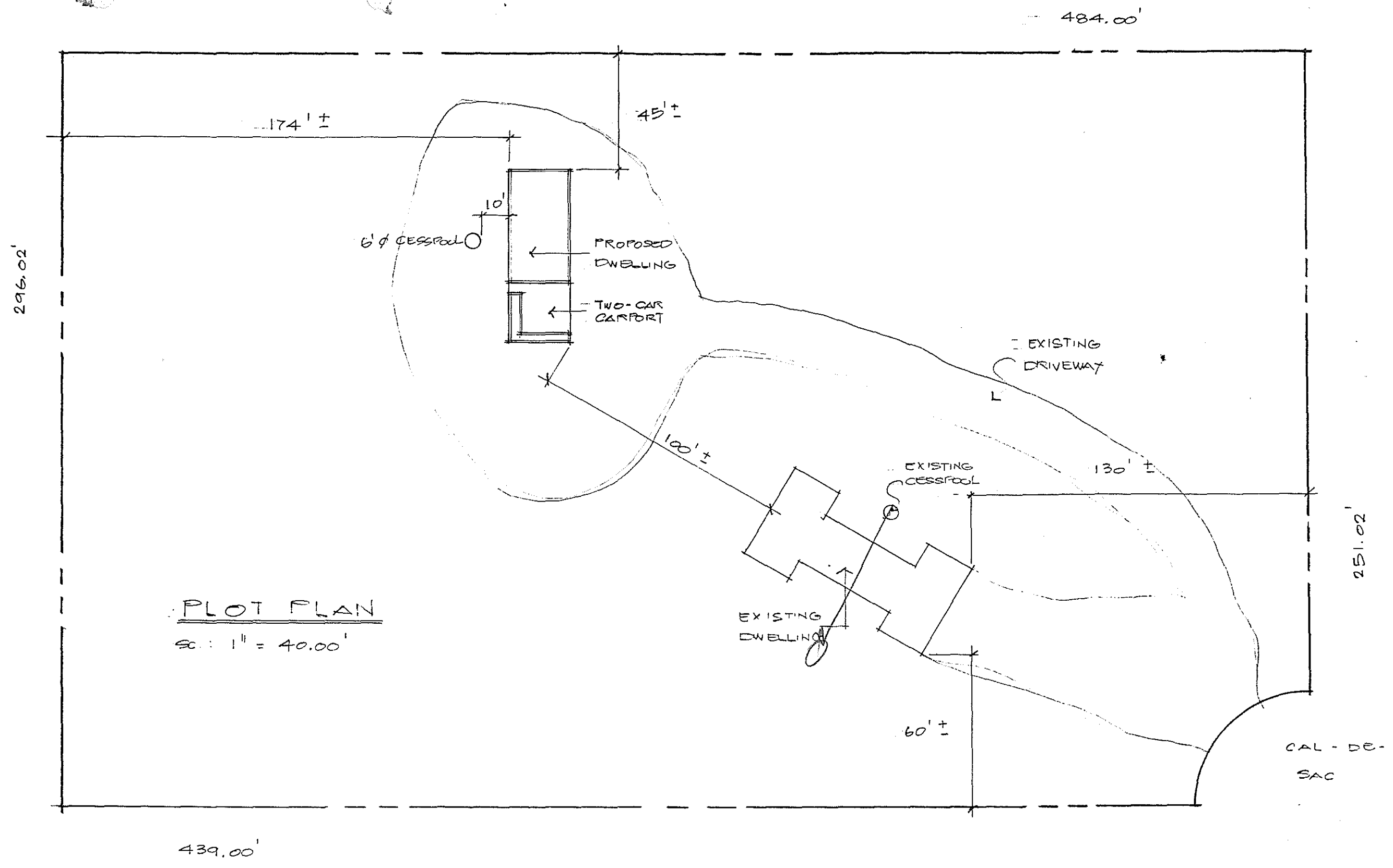

PLOT PLAN  
 SC: 1" = 40.00'

MR. & MRS. ROBERT YAMAMOTO

TMK: 2-4-06: 97      LOT G  
 LOT AREA: 3.253 ACRES  
 WAIAKEA HIKUSTOS, WAIAKEA S. HILLS HI.