

December 5, 1983

Mrs. Misao S. Okutani
1132 Komohana Street
Hilo, HI 96720

Dear Mrs. Okutani:

Ohana Dwelling Permit (OD83-83)

Tax Map Key: 2-4-22:4

This is to inform you that the subject application has been reviewed by all of the concerned agencies, and the following are our findings:

1. The subject property is served by an acceptable street.
2. The State Department of Health has found no environmental health concerns with regulatory implications in the submittal.
3. You have proven to our satisfaction that there are no restrictive covenants prohibiting the additional dwelling on the lot.
4. Submitted plans include two off-street parking stalls on the property.

Based on the above, you are hereby granted approval of an Ohana Dwelling, subject to the following condition:

- (1) This Ohana Dwelling permit is subject to all other applicable rules, regulations and requirements, including but not limited to those of the Planning Department, Department of Public Works, and State Department of Health.

DEC 6 1983

Mrs. Misao S. Okutani
Page 2
December 5, 1983.

Should you have any questions regarding the above, please feel free to contact either Masa Onuma or William Yamanoha of my staff at 961-8288. Please bring this Permit with you when you apply for a building permit for the Ohana Dwelling.

Sincerely,



Sidney Fuke
Planning Director

MO:gs

cc: Department of Health,
Chief Sanitarian
Department of Public Works

bcc: Kaoru

Scale: 1 in. = 30 ft.

KOMO HANA

(a.c. pav't)

ST.

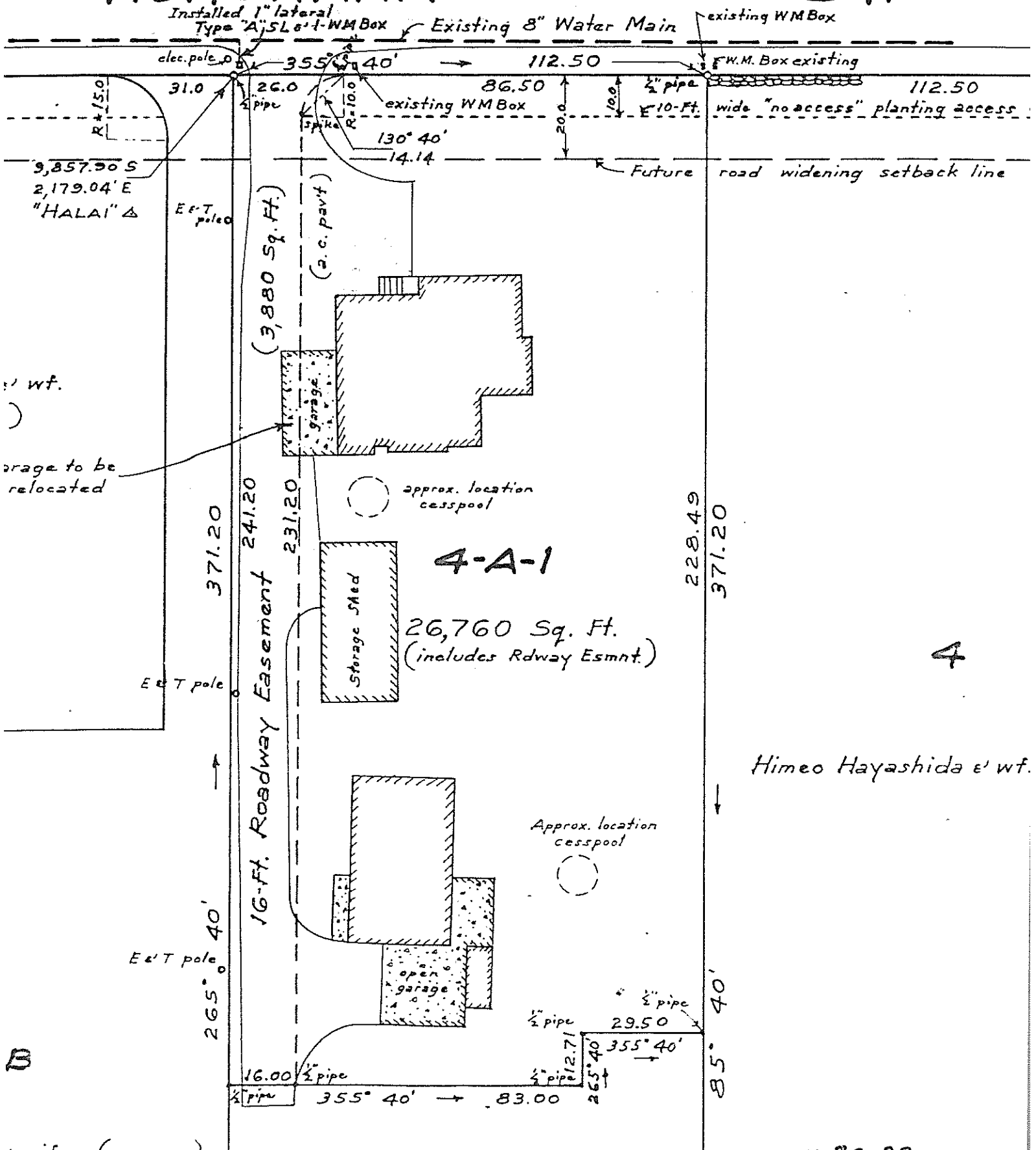

garage to be relocated

approx. location cesspool

4-A-1

26,760 Sq. Ft. (includes Rdway Esmnt.)

4

Himeo Hayashida e' wf.

wife - (owners)

02 02 02