

December 28, 1983

Mr. Seisho Oshiro  
153 Makaala Street  
Hilo, HI 96720

Dear Mr. Oshiro:

Ohana Dwelling Permit (OD 83-88)  
Tax Map Key 2-2-27:76

This is to inform you that the subject application has been reviewed by all of the concerned agencies, and the following are our findings:

1. The subject property is served by an acceptable street.
2. The State Department of Health has found no environmental health concerns with regulatory implications in the submittal.
3. You have proven to our satisfaction that there are no restrictive covenants prohibiting the additional dwelling on the lot.
4. Submitted plans include two off-street parking stalls on the property.

Based on the above, you are hereby granted approval to permit the construction of an Ohana Dwelling, subject to the following condition(s):

- (1) The building permit for the Ohana Dwelling shall be secured within two (2) years of the date of this Permit. Should you fail to comply with the timetable, this Ohana Dwelling Permit shall be automatically voided.

DEC 29 1983

Mr. Seisho Oshiro  
Page 2  
December 28, 1983

- (2) This Ohana Dwelling permit is subject to all other applicable rules, regulations and requirements, including but not limited to those of the Planning Department, Department of Public Works, and State Department of Health.

Should you have any questions regarding the above, please feel free to contact either Masa Onuma or William Yamanoha of my staff at 951-8288. Please bring this Permit with you when you apply for a building permit for the Ohana Dwelling.

Sincerely,

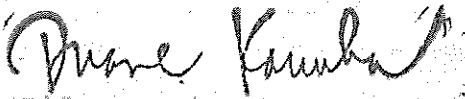
  
for Sidney Fuke  
Planning Director

MO:lgv

cc: Department of Health,  
Chief Sanitarian  
Department of Public Works

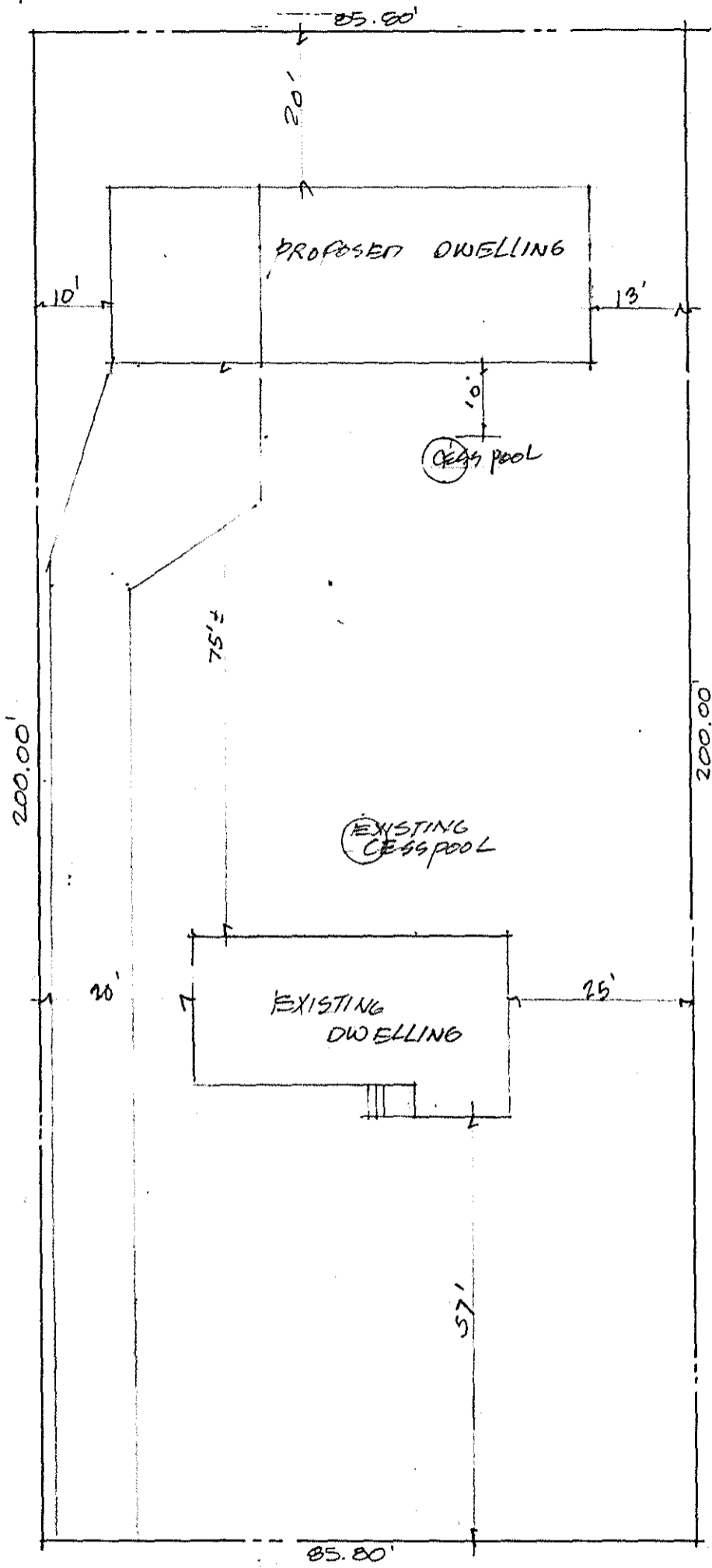

EITE NO  
 OORMIA  
 MANONO ST.

MR. & MRS. SEISHO OSHIRO  
 WAIAREA HEALTS - 1ST EER.  
 TMK: 2-2-27:76 LOT: 5 LOT AREA: 17,160 sq

PLOT PLAN  
 SC. 1" = 20.00'