

April 17, 1984

Mr. Wayne Souza
P. O. Box 477
Paauilo, HI 96776

Dear Mr. Souza:

Ohana Dwelling Permit (OD 84-45)
Tax Map Key: 4-4-08:13

This is to inform you that the subject application has been reviewed by all of the concerned agencies, and the following are our findings:

1. The subject property is served by an acceptable street.
2. The application can meet with the State Department of Health wastewater treatment and disposal systems requirements.
3. You have proven to our satisfaction that there are no restrictive covenants prohibiting the additional dwelling on the lot.
4. Submitted plans include two off-street parking stalls on the property.

Based on the above, you are hereby granted approval to permit the construction of an Ohana Dwelling, subject to the following condition(s):

- (1) The building permit for the Ohana Dwelling shall be secured within two (2) years of the date of this Permit. Should you fail to comply with the timetable, this Ohana Dwelling Permit shall be automatically voided.

APR 18 1984

Mr. Wayne Souza
Page 2
April 17, 1984

- (2) This Ohana Dwelling permit is subject to all other applicable rules, regulations and requirements, including but not limited to those of the Planning Department, Department of Public Works, and State Department of Health.

Should you have any questions regarding the above, please feel free to contact either Masa Onuma or William Yamanoha of my staff at 961-8288. Please bring this Permit with you when you apply for a building permit for the Ohana Dwelling.

Sincerely,



Sidney Fuke
Planning Director

WRY:wkm

cc: Department of Health,
Chief Sanitarian
Department of Public Works
Real Property Tax Division

HAMAKUA FOREST RESERVE

KALOPA

HOMESTEADS

SITE

"KALANIAI" A

Kalops

Gulch

To Hilo

MAMALAHOE HWY

LOCATION PLAN

OWNER:

Manuel Souza, III
P.O. Box 647
Honokaa, Hawaii

KALANIAI ROAD
243° 44'

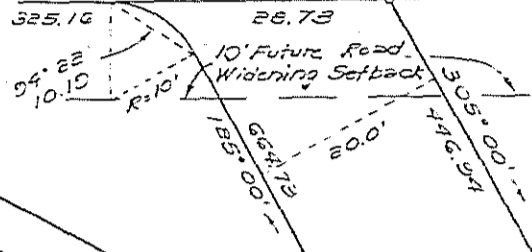

INSET
Scale: 1"=20'

"KALANIAI" A
S: 3540.67
W: 3627.08

"KALANIAI" A
S: 3784.06
W: 3303.73

TRUE NORTH
Scale: 1"=200'

Lot A-1
Christy D. Anderson

Lot B
Russell K. Woodman & w/f Nancy

PARCEL A
5.000 Acs.

PARCEL B
7.906 Acs.

Lot 75-C
Arms, Inc.

Lot 74
Arms, Inc.

Joseph C. Brothman
& w/f Vivian U. - Jr

Oshiro

DRAIN (State of Hawaii)

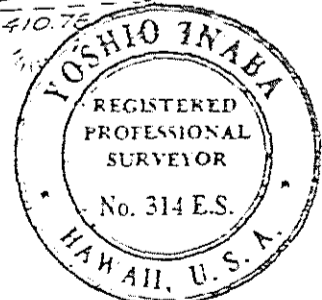

PLAN SHOWING
CONSOLIDATION OF
A PORTION OF LOT 74, GRANT 8297 TO OSEBIO GARCIA AND
A PORTION OF LOT 73, GRANT 8927 TO M. GALARCA
AND RESUBDIVISION OF SAID CONSOLIDATION
INTO PARCEL A & PARCEL B
KALOPA HOMESTEADS
KALOPA, HAMAKUA, HAWAII

This work was prepared by me
or under my supervision

Revised: 5/7/79, 5/16/79

AX MAP KEY: 4-4-08:13 & 16

76189

FB 70