

May 24, 1984

Mr. Roger A. Harris  
P. O. Box 803  
Kamuela, HI 96743

Dear Mr. Harris:

Ohana Dwelling Permit (CD 84-60)  
Tax Map Key: 6-4-15:24

This is to inform you that the subject application has been reviewed by all of the concerned agencies, and the following are our findings:

1. The subject property is served by an acceptable street.
2. The application can meet with the State Department of Health wastewater treatment and disposal systems requirements.
3. You have proven to our satisfaction that there are no restrictive covenants prohibiting the additional dwelling on the lot.
4. Submitted plans include two off-street parking stalls on the property.

Based on the above, you are hereby granted approval to permit the construction of an Ohana Dwelling, subject to the following condition(s):

- (1) The building permit for the Ohana Dwelling shall be secured within two (2) years of the date of this Permit. Should you fail to comply with the timetable, this Ohana Dwelling Permit shall be automatically voided.

MAY 25 1984

Mr. Roger A. Harris  
Page 2  
May 24, 1984

- (2) This Chana Dwelling permit is subject to all other applicable rules, regulations and requirements, including but not limited to those of the Planning Department, Department of Public Works, and State Department of Health.

Should you have any questions regarding the above, please feel free to contact either Masa Onuma or William Yamanoha of my staff at 961-8288. Please bring this Permit with you when you apply for a building permit for the Chana Dwelling.

Sincerely,

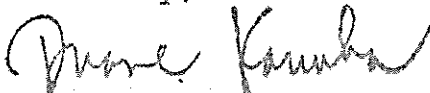

*Sf* Sidney Fuke  
Planning Director

MO:wkm

cc: Department of Health,  
Chief Sanitarian  
Department of Public Works  
Real Property Tax Division

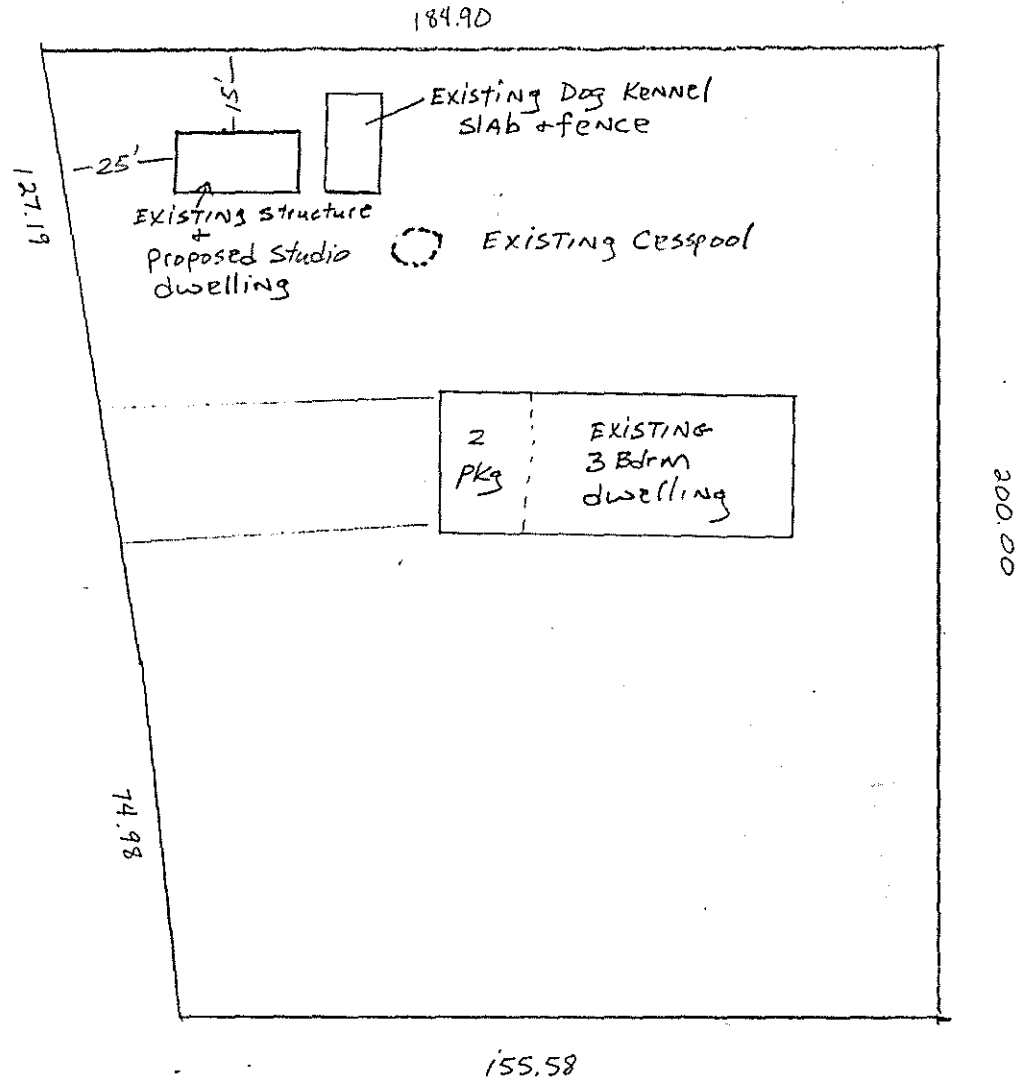

OHANA Dwelling PLAN  
 for Mr + Mrs ROGER HARRIS  
 TMK: 6-4-15: 24 33,839 Sqft  
 Waiwae