

June 18, 1984

Mr. Dennis K. Kauinui
136-D E. Palai Street
Hilo, HI 96720

Dear Mr. Kauinui:

Ohana Dwelling Permit (OD 84-73)
Tax Map Key: 1-6-141:10

This is to inform you that the subject application has been reviewed by all of the concerned agencies, and the following are our findings:

1. The subject property is served by an acceptable street.
2. The application can meet with the State Department of Health wastewater treatment and disposal systems requirements.
3. You have proven to our satisfaction that there are no restrictive covenants prohibiting the additional dwelling on the lot.
4. Submitted plans include two off-street parking stalls on the property.

Based on the above, you are hereby granted approval to permit the construction of an Ohana Dwelling, subject to the following condition(s):

- (1) As stated by the Department of Health, "A cesspool may service a maximum of 800 gallons per day of sewage, which is generated from a single or multiple dwelling unit complex, containing a total of only four (4) bedrooms."

JUN 19 1984

Mr. Dennis K. Kauinui

Page 2

June 18, 1984

- (2) The building permit for the Ohana Dwelling shall be secured within two (2) years of the date of this Permit. Should you fail to comply with the timetable, this Ohana Dwelling Permit shall be automatically voided.
- (3) This Ohana Dwelling permit is subject to all other applicable rules, regulations and requirements, including but not limited to those of the Planning Department, Department of Public Works, and State Department of Health.

Should you have any questions regarding the above, please feel free to contact either Masa Onuma or William Yamanoha of my staff at 961-8288. Please bring this Permit with you when you apply for a building permit for the Ohana Dwelling.

Sincerely,



Sidney Fuke
Planning Director

WY:gs

cc: Department of Health,
Chief Sanitarian
Department of Public Works
Real Property Tax Division

DWG 40' x 22' = 880
 UTILITY 70' x 7' = 140
 GAR 20' x 12' = 240
 LANAI 24' x 16' = 384
 LANAI 16' x 16' = 256
 CESSPOOL 10' - UTILITY

10' x 12' bedroom
 10' x 12' bedroom
 13' x 18' dining
 10' x 10' two car garage

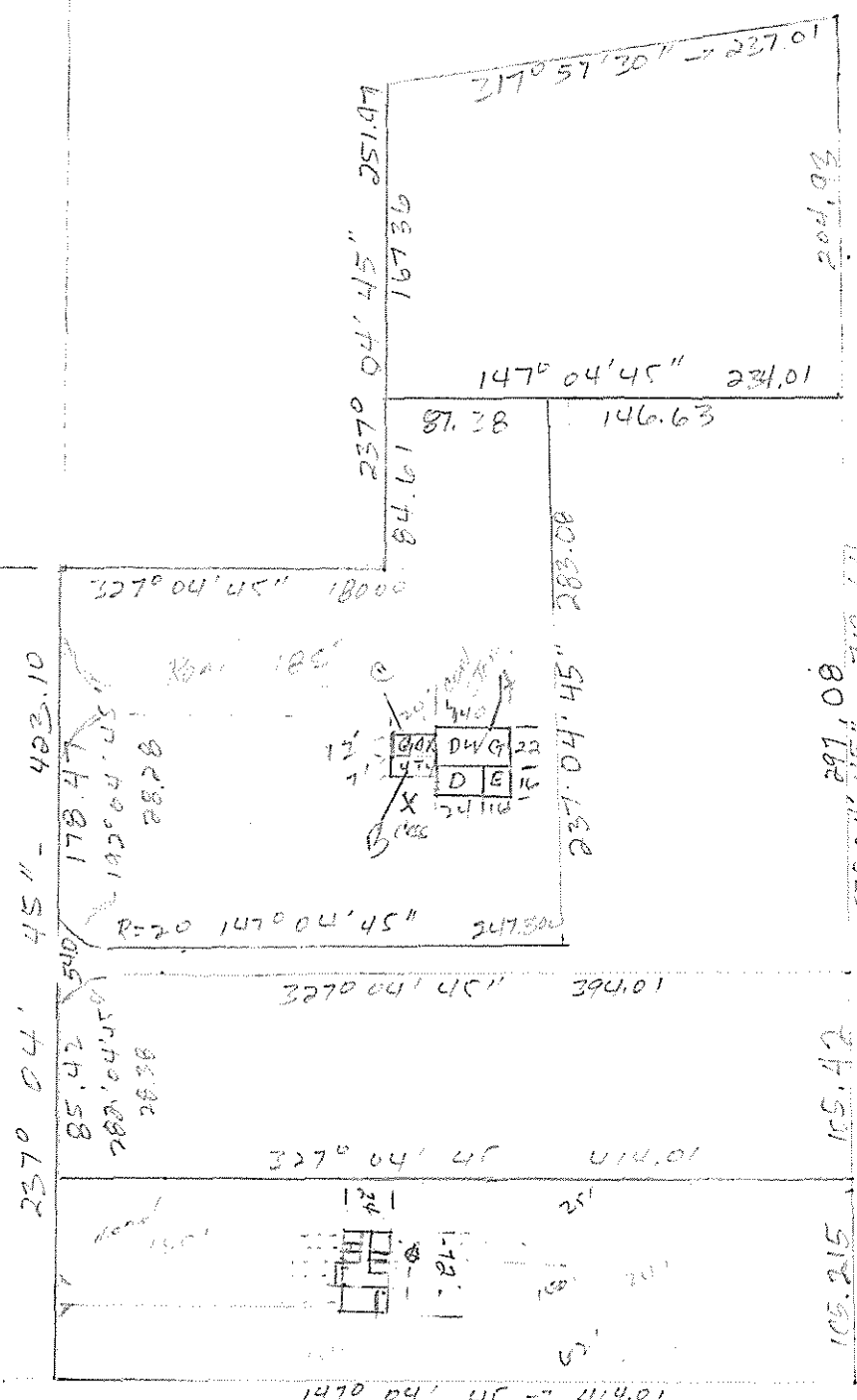

204.93

297.08

105.215

10' x 12' bedroom
 10' x 12' bedroom
 Bathroom
 Laundry room