

January 29, 1985

Mr. and Mrs. Milton Hakoda  
520 Makalika Street  
Hilo, Hawaii 96720

Dear Mr. and Mrs. Hakoda:

Ohana Dwelling Permit (OD85-2)  
Tax Map Key: 2-2-51:29

This is to inform you that the subject application has been reviewed by all of the concerned agencies, and the following are our findings:

1. The subject property is served by an acceptable street.
2. The application can meet with the State Department of Health wastewater treatment and disposal systems requirements.
3. You have proven to our satisfaction that there are no restrictive covenants prohibiting the additional dwelling on the lot.
4. Submitted plans include two off-street parking stalls on the property.

Based on the above, you are hereby granted approval to permit the construction of an Ohana Dwelling, subject to the following condition(s):

- (1) The building permit for the Ohana Dwelling shall be secured within two (2) years of the date of this Permit. Should you fail to comply with the timetable, this Ohana Dwelling Permit shall be automatically voided.

JAN 30 1985

Mr. and Mrs. Milton Hakoda  
Page 2  
January 29, 1985

- (2) This Ohana Dwelling permit is subject to all other applicable rules, regulations and requirements, including but not limited to those of the Planning Department, Department of Public Works, and State Department of Health.

Should you have any questions regarding the above, please feel free to contact either Masa Onuma or William Yamanoha of my staff at 961-8288. Please bring this Permit with you when you apply for a building permit for the Ohana Dwelling.

Sincerely,



*AL* ALBERT LONO LYMAN  
Planning Director

MO:wkm

cc: Department of Health,  
Chief Sanitarian  
Department of Public Works  
Real Property Tax Division

221.25

538.27

4x6 CONT  
PLATE BM.

4x4 POST

2x10 IRON  
ANCHOR E-Z

6x1  
FOOT

PROPOSED NEW  
ADDITION

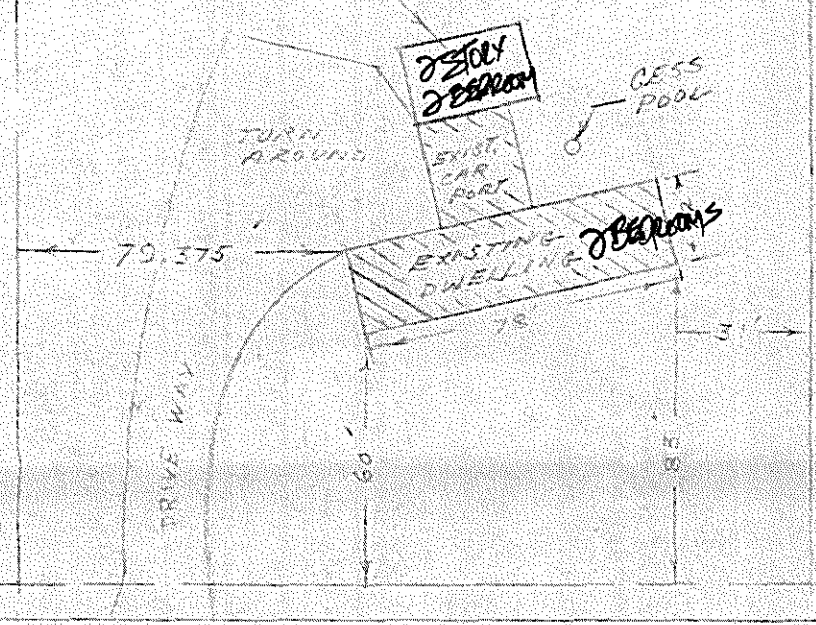

MAHALIKA ST.

PLOT PLAN  
SCALE: 1" = 50'.00"

TAX MAP KEY  
2-2-51, 29

0020