

November 14, 1985

Mr. Will Kirn
76-726 Hualalai Road
Kailua-Kona, HI 96740

Dear Mr. Kirn:

Ohana Dwelling Permit (OD 85-125)
Tax Map Key: 7-6-11:10, Lot 2E

This is to inform you that the subject application has been reviewed by all of the concerned agencies, and the following are our findings:

1. The subject property is served by an acceptable street.
2. The application can meet with the State Department of Health wastewater treatment and disposal systems requirements.
3. The copy of the document(s) submitted with the ohana dwelling - public facilities form to establish title and exhibits contained therein do not include any deed restriction or covenant to prohibit the construction of the requested ohana dwelling addition.
4. The submitted site plan denotes two off-street parking stalls on the property.

Based on the above, you are hereby granted approval to permit the construction of an Ohana Dwelling, subject to the following condition(s):

- (a) The building permit for the Ohana Dwelling shall be secured within two (2) years of the date of this Permit. Should you fail to comply with the timetable, this Ohana Dwelling Permit shall be automatically voided.

NOV 15 1985

Mr. Will Kirn
Page 2
November 14, 1985

- (b) Off-street parking space for two vehicles is designated on the submitted site plan to fulfill the Ohana Dwelling parking requirement. Said space may not be employed for storage or other use unless and until approved alternative parking arrangements are established.
- (c) The site plan and/or construction drawings submitted with the building permit shall denote the required two (2) off-street parking spaces.
- (d) The applicant shall comply with the requirement(s) stipulated by the enclosed copy of the Department of Public Works memorandum dated October 25, 1985.
- (e) The applicant shall conform to State Department of Health standards and regulations specified by their comment dated November 5, 1985, which states:

"An individual wastewater system may service a maximum of 800 gallons per day of sewage, which is generated from a single or multiple dwelling unit complex, containing a total of only four (4) bedrooms.
- (f) This Ohana Dwelling permit is subject to all other applicable rules, regulations and requirements, including but not limited to those of the Planning Department, Department of Public Works, and State Department of Health.

Should you have any questions regarding the above, please feel free to contact either Masa Onuma or William Yamanoha of my staff at 961-8288. Please bring this Permit with you when you apply for a building permit for the Ohana Dwelling.

Sincerely,

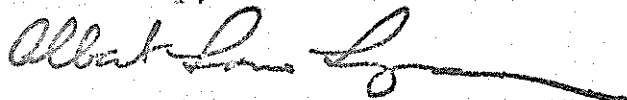

ALBERT LONO LYMAN
Planning Director

WRY:wkm

Encl.

cc: Department of Health,
Chief Sanitarian
Department of Public Works
Real Property Tax Division

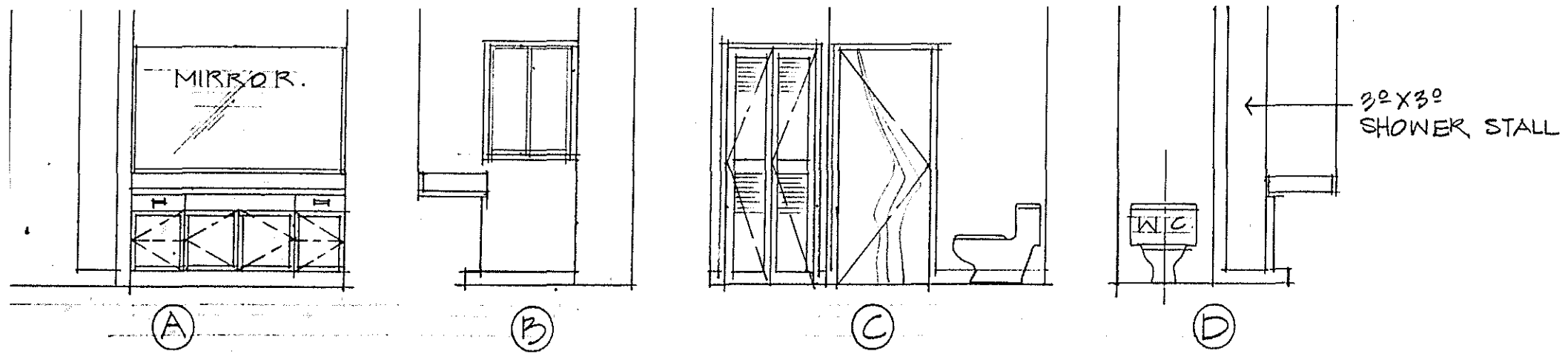

BATH ELEVATIONS

SCALE: 1/4" = 1'-0"

GENERAL NOTES

It shall be the responsibility of the General Contractor to construct this structure with strict accordance and regulations of the Uniform Building Code of Hawaii.
 The Owner shall be responsible for all extra changes made by the County Building Dept. has been drawn.
 The Contractor shall verify all dimensions, details before starting job.
 Any time when in doubt, the Contractor HPM Building Supply Drafting Dept.

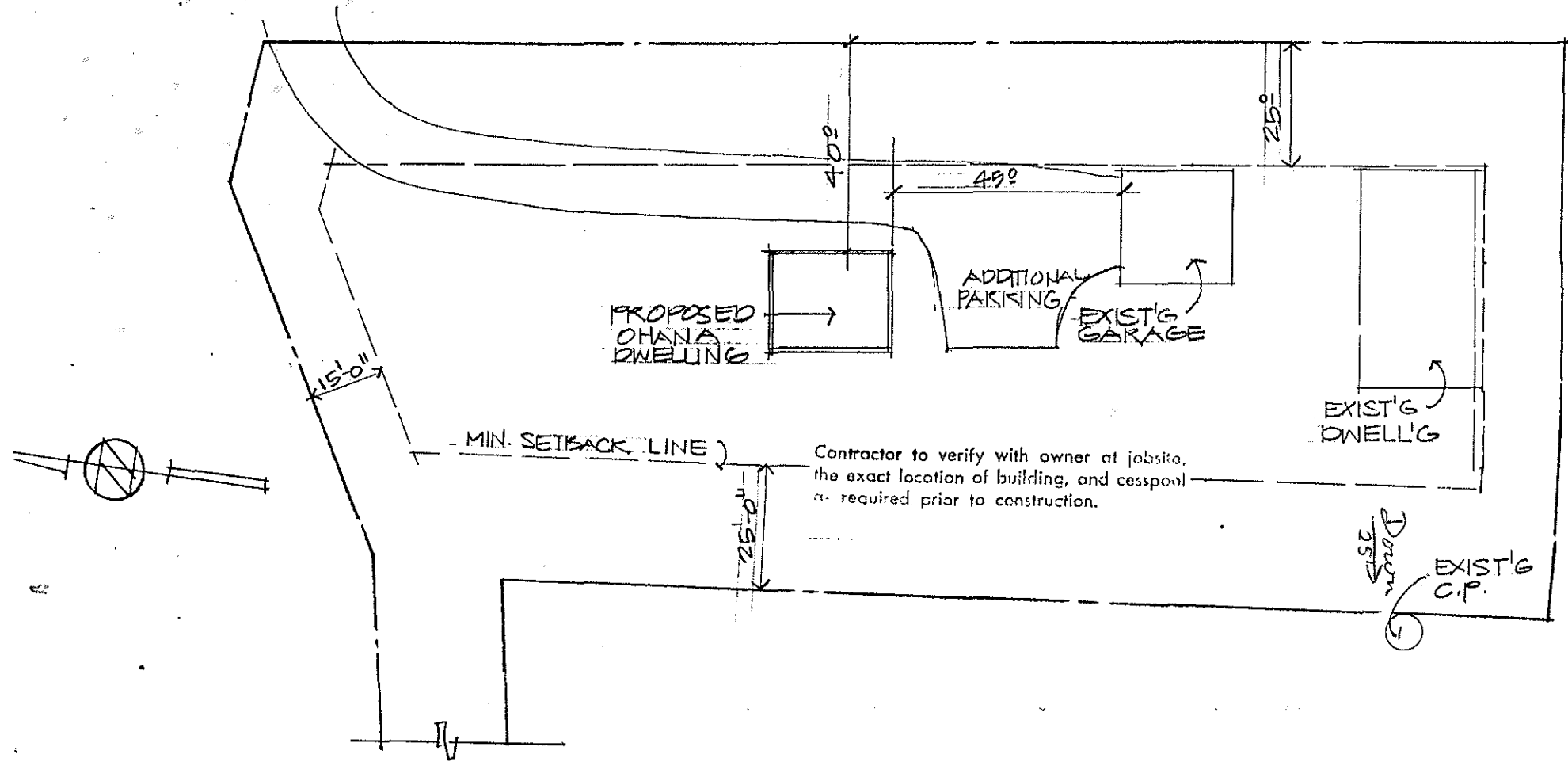

PLOT PLAN

SCALE: 1" = 30 FT.
 T.M.K: 7-6-11-10 L0, 2E
 AREA: .68 AC.
 LOC: HOLUALOA, N. KON.