

January 17, 1986

Mr. Manuel F. Martinez  
P. O. Box 584  
Honokaa, HI 96727

Dear Mr. Martinez:

Ohana Dwelling Permit (OD 85-139)  
Tax Map Key: 4-4-08:101, Lot 48B

This is to inform you that the subject application has been reviewed by all of the concerned agencies, and the following are our findings:

1. The subject property is served by an acceptable street.
2. The application can meet with the State Department of Health wastewater treatment and disposal systems requirements.
3. Reference is made to a copy of Land Patent No. 9122 received January 13, 1986 and our earlier letter dated November 14, 1985 regarding the subject application.

The date to submit a copy of Land Patent No. 9122 was Sunday, January 12, 1986, and was received on the first working day, Monday, January 13, 1986. The copy of this deed and other document(s) submitted to establish title and exhibits contained therein do not include any deed restriction or covenant to prohibit the construction of the requested ohana dwelling addition.

4. The submitted site plan denotes two off-street parking stalls on the property.

Based on the above, you are hereby granted approval to permit the construction of an Ohana Dwelling, subject to the following condition(s):

- (a) The building permit for the Ohana Dwelling shall be secured within two (2) years of the date of this Permit. Should you fail to comply with the timetable, this Ohana Dwelling Permit shall be automatically voided.

JAN 20 1986

Mr. Manuel F. Martinez  
Page 2  
January 17, 1986

- (b) Off-street parking space for two vehicles exists and is designated on the submitted site plan to fulfill the Ohana Dwelling parking requirement. Said space may not be employed for storage or other use unless and until approved alternative parking arrangements are established.
- (c) The site plan and/or construction drawings submitted with the building permit shall denote the required two (2) off-street parking spaces.
- (d) The ohana dwelling shall conform to all requirements of codes and statutes pertaining to building construction.
- (e) This Ohana Dwelling permit is subject to all other applicable rules, regulations and requirements, including but not limited to those of the Planning Department, Department of Public Works, and State Department of Health.

Should you have any questions regarding the above, please feel free to contact either Masa Onuma or William Yamanoha of my staff at 961-8288. Please bring this Permit with you when you apply for a building permit for the Ohana Dwelling.

Sincerely,

  
ALBERT LONO LYMAN  
Planning Director

MO/WRY:wkm

cc: Department of Health,  
Chief Sanitarian  
Department of Public Works  
Real Property Tax Division

PLOT PLAN

SCALE: 1" = 50.00'

TMK.: 4-4-08: 101

LOT # 48-B

AREA: 6.00 ACRES

POR. KALOPIA HMSTCD

HAMAHAUA, HAWAII

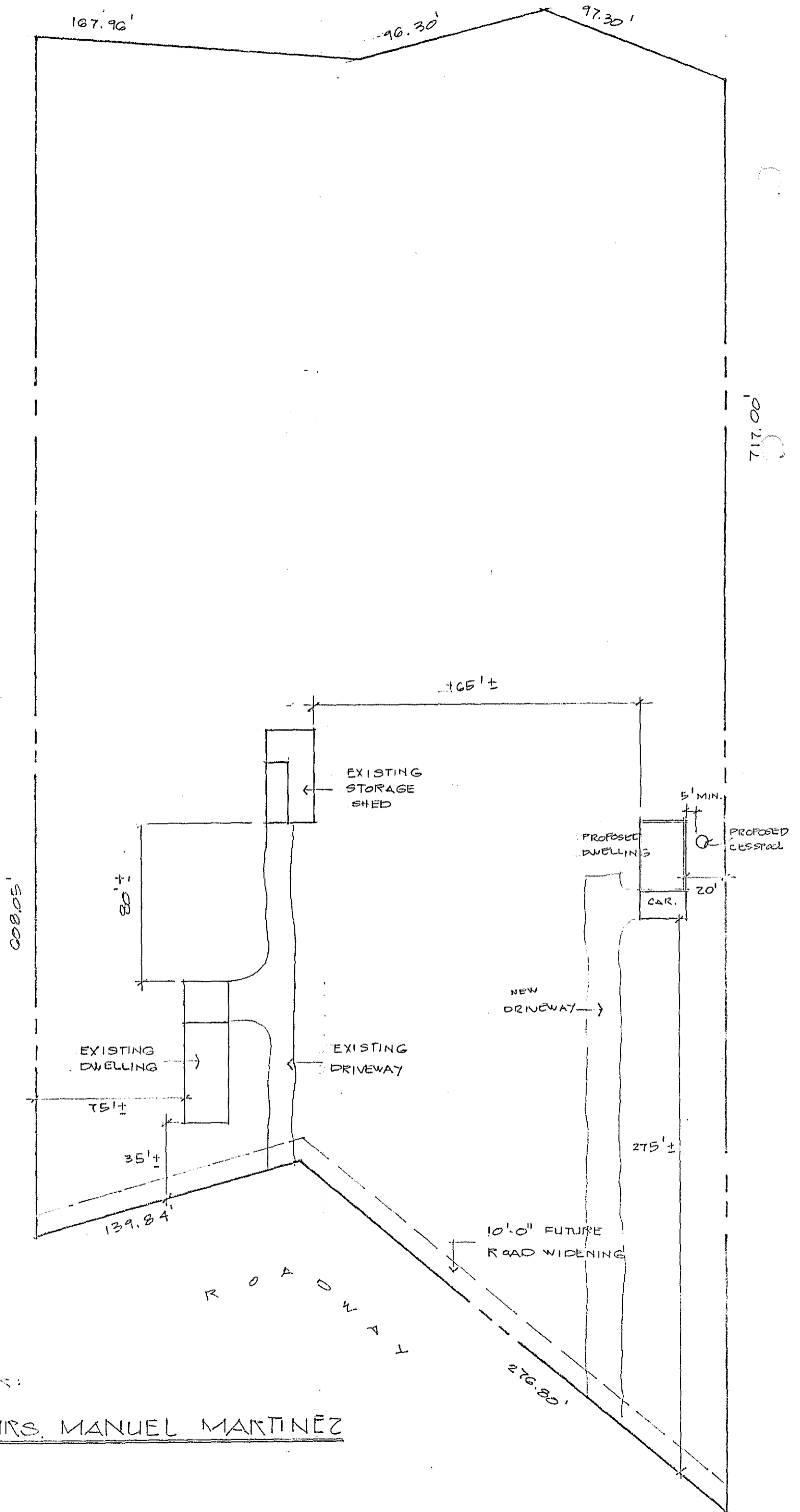

PLANS FOR:

MR. & MRS. MANUEL MARTINEZ