

April 3, 1987

Mr. and Mrs. Lorrin C. Harrison
33751 Camino Capistrano
San Juan Capistrano, CA 92675

Dear Mr. and Mrs. Harrison:

Ohana Dwelling Permit (OD 87-29)
Tax Map Key: 6-2-05:3, Lot 3

The subject application has been reviewed by the concerned agencies and we find:

1. The subject tax map key parcel is served by an acceptable street;
2. The subject application can meet with the State Department of Health wastewater treatment and disposal systems requirements;
3. The copy of the document(s) relating to the subject tax map key parcel to establish title and exhibits contained therein do not include any deed restriction or covenant to prohibit the construction of the requested ohana dwelling addition; and,
4. The submitted site plan denotes two off-street parking stalls on the property.

In view of the above, by this letter, you are hereby granted permission to convert the utility shed to an Ohana Dwelling, subject to the following condition(s):

- (a) The building permit for conversion of utility shed to Ohana Dwelling shall be secured within two (2) years of the date of this letter or Permit. If the applicant and/or owner fails to secure a building permit for said conversion from utility shed to ohana dwelling within this period, permission for said conversion of utility shed to ohana dwelling shall be deemed void. A time extension may be granted for good cause, provided, the permittee and/or owner applies in writing at least forty-five (45) calendar days before the expiration of the two (2) year period.

APR 06 1987

Mr. and Mrs. Lorrin C. Harrison
Page 2
April 3, 1987

- (b) Off-street parking space for two vehicles is designated on the submitted site plan to fulfill the Ohana Dwelling parking requirement. Said space may not be employed for storage or other use unless and until approved alternative parking arrangements are established.
- (c) The site plan and/or construction drawings submitted with the building permit shall denote the required two (2) off-street parking spaces.
- (d) The ohana dwelling shall conform to all requirements of codes and statutes pertaining to building construction.
- (e) This Ohana Dwelling permit is subject to all other applicable rules, regulations and requirements, including but not limited to those of the Planning Department, Department of Public Works, and State Department of Health.

Please bring or attach a copy of this Permit to expedite processing the building plans and building permit application to construct the ohana dwelling. Should you have any questions regarding the above, please feel free to contact either Masa Onuma or William Yamanoha of my staff at 961-8288.

Sincerely,

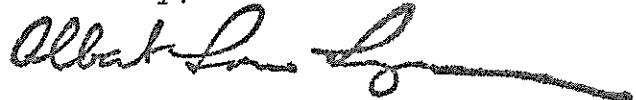

ALBERT LONO LYMAN
Planning Director

WRY:wk

cc: Department of Health,
Chief Sanitarian
Department of Public Works
Pioneer Federal Savings, Attn: Mr. Richard Smith
Real Property Tax Division

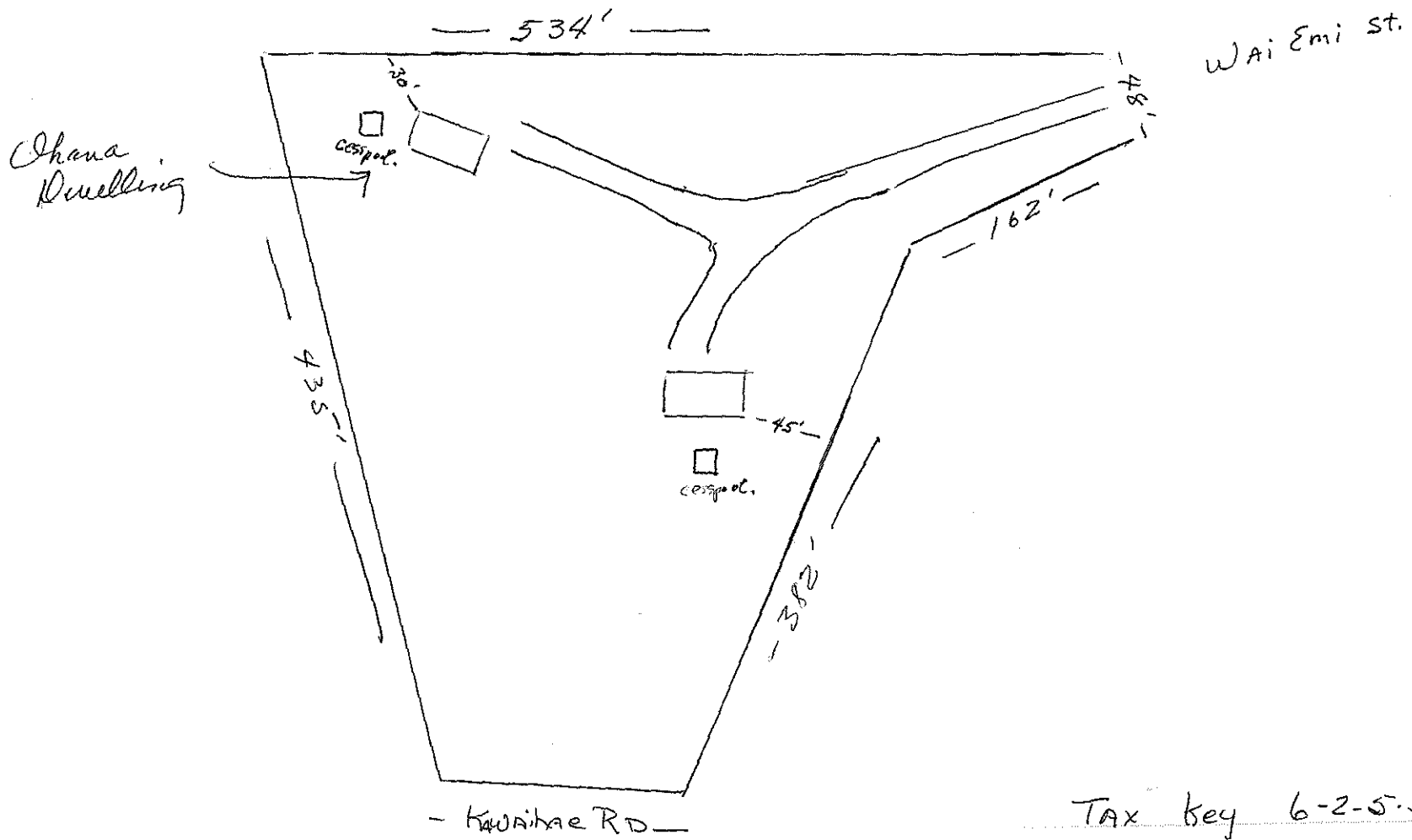

Tax key 6-2-5-3

LOT #3

Waiemea LANDMARK ESTATES

HARRIN HARRISON

33751 Capistrano

SAN JUAN Capistrano

CA. 92675