

CERTIFIED MAIL

July 27, 1988

Mr. Perfecto C. Domingo
SR 4630
Keeau, Hawaii 96749

Dear Mr. Domingo:

Ohana Dwelling Permit (OD 87-68)
Tax Map Key: 1-6-10:204, Lot 1

The subject application has been reviewed by the concerned agencies and note:

1. The subject tax map key parcel is served by an acceptable street;
2. The subject application can meet with the State Department of Health wastewater treatment and disposal systems requirements;
3. The copy of recorded Warranty Deed received April 29, 1988 relating to subject tax map key parcel to establish title and exhibits contained therein does not appear to include any deed restriction or covenant to prohibit construction of requested ohana dwelling; and,
4. The submitted site plan denotes two off-street parking stalls on the property.

In view of the above, by this letter, you are hereby granted permission to construct the Ohana Dwelling subject to the following condition(s):

- (a) The building permit for the Ohana Dwelling shall be secured on or before July 27, 1990. If the applicant and/or owner fails to secure a building permit within two (2) years of the date of this letter, permission to construct the subject ohana dwelling shall be deemed void. A time extension may be granted for good cause, provided, the permittee and/or owner applies in writing at least forty-five (45) calendar days before the expiration of the two (2) year period.

JUL 28 1988

Mr. Perfecto C. Domingo
Page 2
July 27, 1988

- (b) Off-street parking space for two vehicles is designated on the submitted site plan to fulfill the off-street parking requirement. The off-street parking spaces may not be employed for storage or other use unless and until approved alternative on-site parking arrangements are established.
- (c) All construction drawings together with approved site plan drawn to scale submitted with the ohana dwelling building permit application shall denote location and identify required two (2) off-street parking spaces.
- (d) The ohana dwelling shall conform to all requirements of codes and statutes pertaining to building construction.
- (e) A copy of the Deed dated April 30, 1968, filed in the Office of the Assistant Registrar of the Land Court of the State of Hawaii as Document No. 442918 will be submitted for the record prior to issuance of the building permit application.
- (f) This Ohana Dwelling permit is subject to all other applicable rules, regulations and requirements, including but not limited to those of the Planning Department, Department of Public Works, and State Department of Health.

Please bring or attach a copy of this Permit to expedite processing the building plans and building permit application to construct the ohana dwelling. Should you have any questions regarding the above, please feel free to contact either Masa Onuma or William Yamanoa of my staff at 961-8288.

Sincerely,



ALBERT LONO LYMAN
Planning Director

WRY:etn

cc: Department of Health,
Chief Sanitarian
Department of Public Works
Real Property Tax Division

LEGAL DESCRIPTION

- TAX MAP KEY - 1-6-10-204 LOT 1
- AREA - 2 ACRES
- LOCATION - ORCHID LAND ESTATES

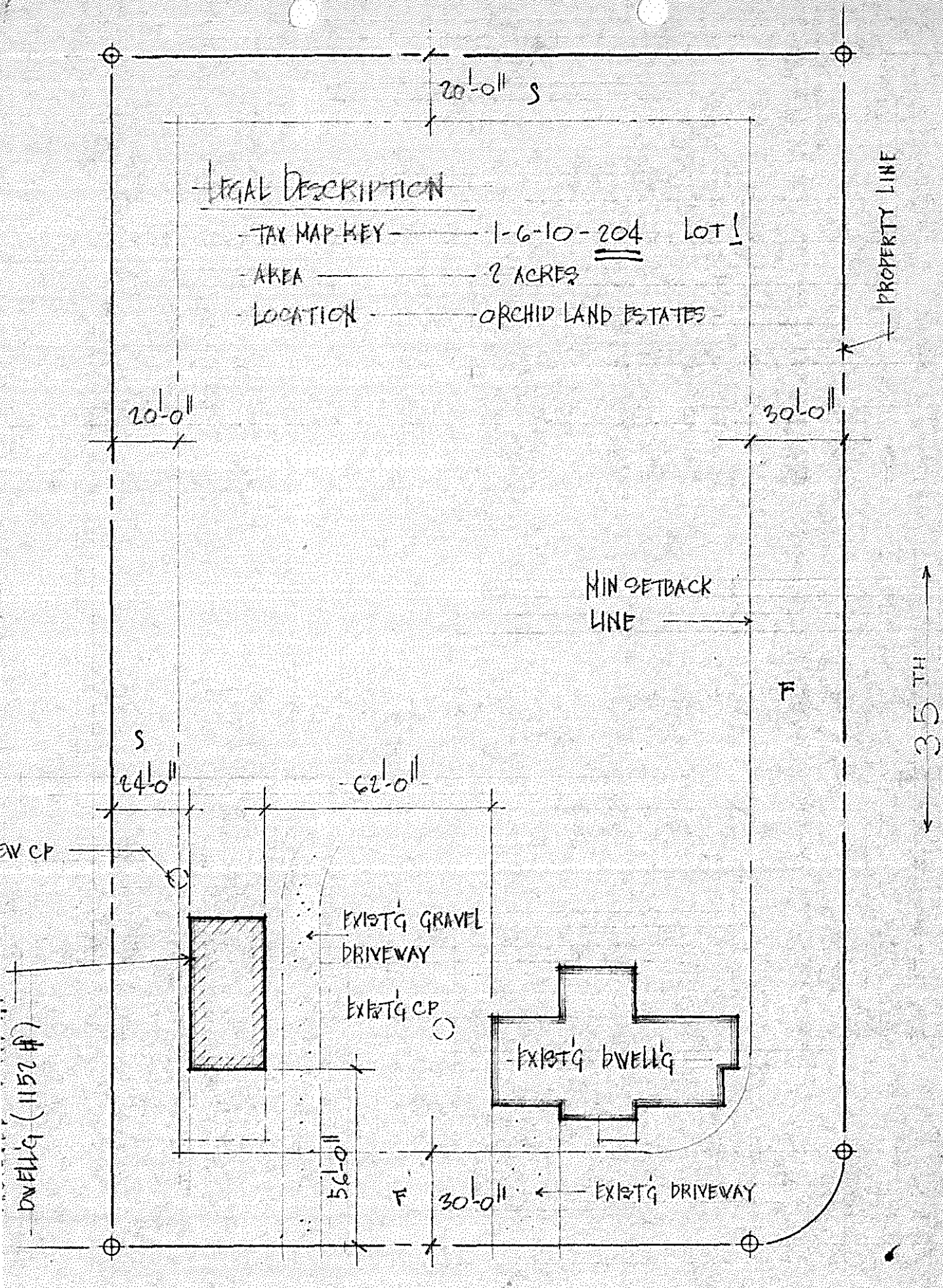

DWELL'G (1152 SF)

AV CP

S

24'-0"

62'-0"

EXIST'G GRAVEL DRIVEWAY

EXIST'G CP

EXIST'G DWELL'G

56'-0"

30'-0"

EXIST'G DRIVEWAY

PROPERTY LINE

35' TH

← LEHUA →

SITE PLAN

SCALE: 1" = 40'-0"